

LANDSCAPE DOCUMENTATION W23.71 IN-TOWN FOOTPATHS

WALCHA PATHSWAY PROJECT Walcha NSW 2354

SHEET INDEX

Layout	Layout Name	Rev.
DD0.0	COVER SHEET	G
DD0.1	GENERAL NOTES & LEGEND	G
DD0.2	SCHEDULES AND STANDARD DETAILS SHEET 1	G
DD0.3	STANDARD DETAILS SHEET 2	G
DD0.4	STANDARD DETAILS SHEET 3	G
DD1.1	FITZROY STREET WEST SEGMENT PLAN 1,2 AND 3	G
DD1.2	FITZROY STREET EAST SEGMENT PLAN 4, 5 AND 6	G
DD1.3	FITZROY STREET EAST SEGMENT PLAN 7, 8 AND 9	G
DD1.4	HILL STREET WEST SEGMENTS PLAN 1 AND 2	G
DD1.5	HILL STREET EAST SEGMENTS PLAN 3 AND 4	G
DD1.6	MIDDLE STREET SEGMENT PLAN 1 AND 2	G
DD1.7	NORTH STREET SEGMENT PLAN 1 AND 2	G
DD2.1	FITZROY STREET WEST - TYPICAL SECTIONS SHEET 1	G
DD2.2	FITZROY STREET EAST - TYPICAL SECTIONS SHEET 1	G
DD2.3	FITZROY STREET EAST - TYPICAL SECTIONS SHEET 2	G
DD2.4	FITZROY STREET EAST - TYPICAL SECTIONS SHEET 3	G
DD2.5	FITZROY STREET EAST - TYPICAL SECTIONS SHEET 4	G
DD2.6	HILL STREET - TYPICAL SECTIONS SHEET 1	G
DD2.7	MIDDLE STREET - TYPICAL SECTIONS SHEET 1	G
DD2.8	MIDDLE AND NORTH STREET - TYPICAL SECTIONS SHEET 1	G



IN-TOWN FOOTPATH SEGMENT LAYOUT PLAN
1:5000

O:\BIBD_Walcha_Pathway_Design\04_Landscape\0401\01\TENDERS\01\TownPath_Schedule_PP_20231218.dwg

FOR TENDER

REV.	DATE	DESCRIPTION	BY
G	30/01/2024	DETAILED DESIGN - FOR TENDER	
E	11/10/2023	PRELIMINARY DETAILED DESIGN	
D	2/08/2023	IN-TOWN CONCEPTS FOR CONSULTATION	
C	31/07/2023	IN-TOWN CONCEPTS	
B	26/07/2023	FITZROY ST EAST CONCEPT	
A	25/07/2023	FITZROY ST EAST CONCEPT	

DATUM: AHD
SCALE: 1:0.67, 2:1, 1:5000@A1
(1:400@A3)
SCALE: 1:200 @ A1
NOTE: DO NOT SCALE OFF DRAWINGS. USE FIGURED DIMENSIONS ONLY. REPORT ANY DISCREPANCIES TO THE AUTHOR. THIS DRAWING BEING THE PROPERTY OF KING & CAMPBELL PTY LTD IS PROTECTED BY COPYRIGHT AND MUST NOT BE USED, REPRODUCED OR COPIED WHOLLY, OR IN PART WITHOUT THE WRITTEN PERMISSION OF KING & CAMPBELL PTY LTD.
© King & Campbell Pty Ltd
NOMINATED ARCHITECT: NIGEL SWIFT - NSW ARB No 7025 OLD ARB No 3957

PROJECT NO:	6982
DA NO.:	#DA Number
DESIGNED BY:	DESIGNED BY
DRAWN BY:	DRAWN BY
CHECKED BY:	DT
DATE CREATED:	DATE CREATED

DRAWING TITLE:	COVER SHEET
PROJECT:	WALCHA PATHSWAY PROJECT Walcha NSW 2354
CLIENT:	WALCHA COUNCIL

DRAWING NO:	6982_DD0.0	REVISION:	G
-------------	------------	-----------	---

ITEM	CODE	SPECIFICATION	SUPPLIER	IMAGE
Pavement Type 1	P1	Grey concrete - Broom finished Strength refer to Structural Engineer's Specification Slip rating to paths: P5 (Wet Pendulum Test) Slip rating to ramps: P5 (Wet Pendulum Test) On site testing will be required to certify	Local Supplier or as approved by Principal's Representative	
Pavement Type 2	P2	Bitumen Spray Seal Strength refer to Structural Engineer's Specification Slip rating to paths: P5 (Wet Pendulum Test) Slip rating to ramps: P5 (Wet Pendulum Test) On site testing will be required to certify	Local Supplier or as nominated by the Principal's Representative	
Fibre Reinforced Polymer Decking	FRP	Type: Mini-mesh Decking Slip rating: P5 (Wet Pendulum Test) Colour: Charcoal (RAL 7021) Fixings: To Manufacturers Recommendations	Wagners Contact: Scott Brown - Estimator E: scott.brown@wagner.com.au M: 0477 130 743	
Hard Rock Ballast	RB	Type: Clean, dense, durable hard rock of consistent size and shape to AS 2758.4 Rock Size: Nominal 60mm - 80mm to allow placement of fill in Gabion Baskets with minimal manipulation of individual rocks. Rock Density: Minimum 24.5t/m ³ tested to AS 1141.6.1 Sample: Rock Sample to be provided for approval by Principals Representative	Local Quarry or as nominated by the Principals Representative	
Gabion Walling System	GW	Type: Rhinoweld Gabion Kits Length: 2.0m and 1.0m (as required) Width: 0.5m Height: 0.5m and 1.0m (as required) Mesh Size: 75x75mm Fixings: Bracehooks and Spirals supplied by Manufacturer Fill Material: Hard Rock Ballast	Stratagreen 1/14 Weld Street, Prestons NSW 2170 E: sales@stratagreen.com.au P: 1800 114 270 / 1300 866 367	
Cycle Safety Barrier - Type 1	CB1	Posts: Wagners FRP 100x100 to Structural Engineers Specification, Colour: Charcoal B64 Kerb Rail: Wagners FRP 100x100, Colour: Charcoal B64 Handrail: Ø48.3 x 1.6mm Handrail and Rail Support Brackets, Finish: HDG Cycle Bump Rail: Bluedog Fences CycSafe Ø48.3 x 1.6mm Bump Rail and Brackets, Finish: HDG Fixings: To Structural Engineers Specification	Wagners Contact: Scott Brown - Estimator E: scott.brown@wagner.com.au M: 0477 130 743 Bluedog Fences 6 Wirraway St, Tamworth NSW E: accounts@bluedogfencing.com.au P: (02) 6755 6444	
Cycle Safety Barrier - Type 2 (Balustrade for Fall Prevention)	CB2	Posts: Wagners FRP 100x100 to Structural Engineers Specification, Colour: Charcoal B64 Kerb Rail: Wagners FRP 100x100, Colour: Charcoal B64 Handrail: Ø48.3 x 1.6mm Handrail and Rail Support Brackets, Finish: HDG Cycle Bump Rail: Bluedog Fences CycSafe Ø48.3 x 1.6mm Bump Rail and Brackets, Finish: HDG Balustrade: Wagners 1200 high balustrade Fixings: To Structural Engineers Specification	Wagners Contact: Scott Brown - Estimator E: scott.brown@wagner.com.au M: 0477 130 743	
Bollard - Type 1	B1	Type: Steelmark 165.SQ10.PC Surface Fixed Bollard (1300mm high x 165mm diameter) Base Plate: 225mm x 225mm x 10mm Finish: HDG and Powder Coated Safety Yellow / 75mm 3M Class 1 Reflective Tape Fixings: To Manufacturers Specifications	Steelmark 10 Neon Street, Sumner QLD 4074 E: info@steelmark.com.au P: 1300 934 018	
Bollard - Type 2	B2	Type: Steelmark 140.SQ.GAL Surface Fixed Bollard (1100mm high x 140mm diameter) Base Plate: 200mm x 200mm x 10mm Finish: Pre Galvanised Pipe and Cold Galvanised Painted Base Plate Fixings: To Manufacturers Specifications	Steelmark 10 Neon Street, Sumner QLD 4074 E: info@steelmark.com.au P: 1300 934 018	
Tactile Ground Surface Indicators	Ti	Type: Chelmsstone 300x300x40 Fibre Reinforced Concrete Pavers Code: CHELMC34V Colour: Voodoo	Chelmsstone 30 Staple St, Seventeen Mile Rocks QLD 4073 E: info@chelmsstone.com.au P: (07) 3279 3177	
Cast Iron Cover Box	Cb	Type: Permanent Mark Cover Box Colour: Black Number Plate on Inside of Lid: Varies to Suit Type of Mark.	SCIMS Customer Support E: scims@customerservice.nsw.gov.au P: 1300 211 253	
Warning Sign - Cadastral Reference Mark		Type: 110x185x5mm Corflute Sign Colour: Direct UV Digitally Printed to Read as per Detail SD01	Barrier Signs E: sales@barriersigns.com.au P: 02 6552 7200	
Warning Sign - State Survey Mark		Type: 110x185x5mm Corflute Sign Colour: Direct UV Digitally Printed to Read as per Detail SD01	Barrier Signs E: sales@barriersigns.com.au P: 02 6552 7200	

MATERIALS AND FINISHES SCHEDULE
1:1.02

HOLD/INSPECTION POINT	NOTES	INSPECTION BY
SHARED PATH CENTRELINE SETOUT	INSPECTION OF PATH ALIGNMENT CAN BE STAGED TO SUIT CONSTRUCTION PROGRAM.	PRINCIPAL (OR PRICIPALS REPRESENTATIVE)
CONCRETE FOOTINGS AND STEEL PLACEMENT	INSPECTION TO OCCUR PRIOR TO CONCRETE POUR, ONCE EXCAVATIONS ARE COMPLETE, AND FORMWORK AND REINFORCEMENT STEEL IS SECURED IN PLACE.	PRINCIPAL (OR PRICIPALS REPRESENTATIVE)
FRP POSTS, BEARERS AND JOISTS ON ELEVATED SHARED PATH STRUCTURES.	INSPECTION TO OCCUR ONCE ALL FRAMING MEMBERS ARE INSTALLED AND COMPLETE.	PRINCIPAL (OR PRICIPALS REPRESENTATIVE)

HOLD POINT AND INSPECTION SCHEDULE
1:1

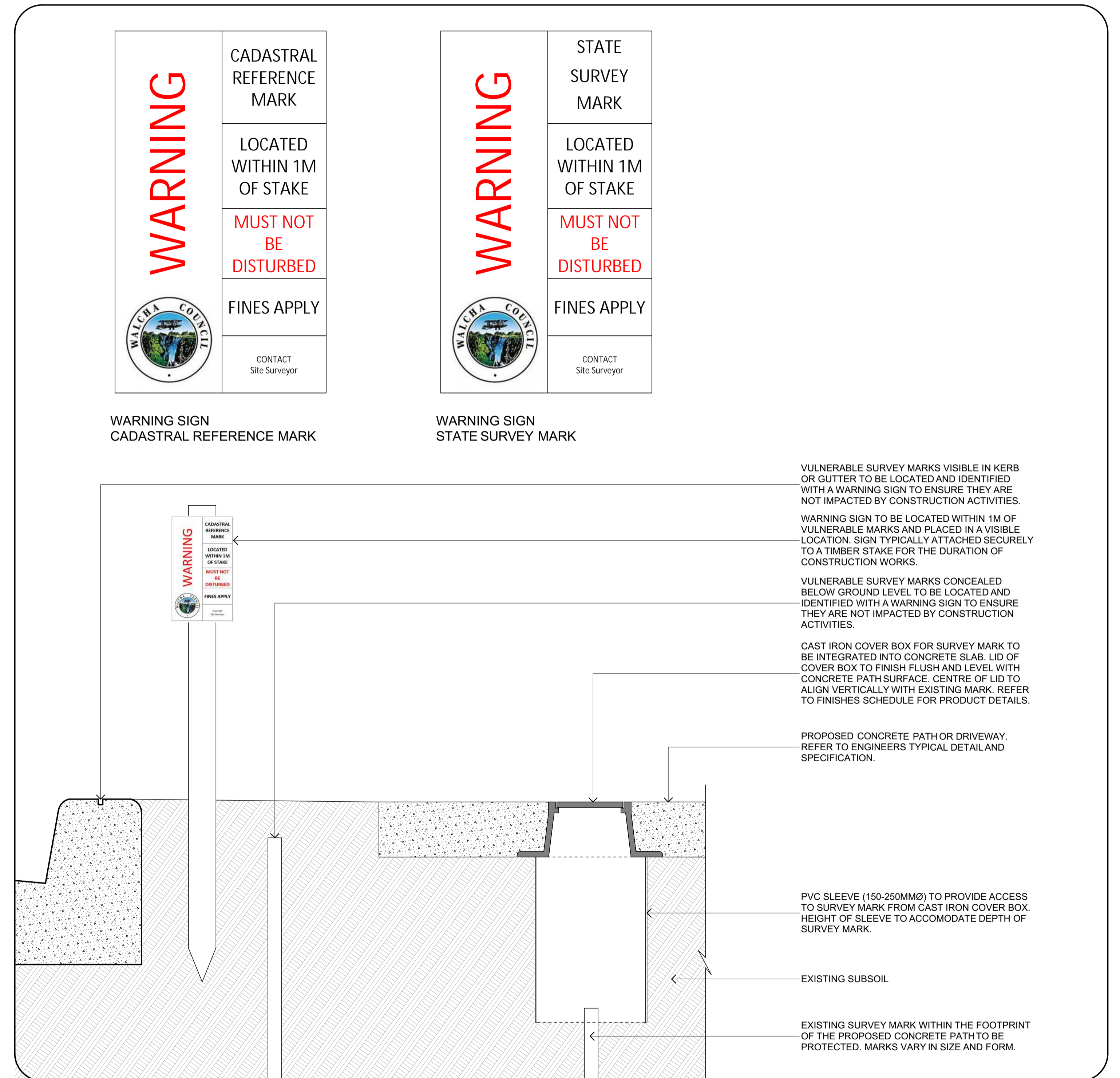

VULNERABLE SURVEY MARKS VISIBLE IN KERB OR GUTTER TO BE LOCATED AND IDENTIFIED WITH A WARNING SIGN TO ENSURE THEY ARE NOT IMPACTED BY CONSTRUCTION ACTIVITIES.

WARNING SIGN TO BE LOCATED WITHIN 1M OF VULNERABLE MARKS AND PLACED IN A VISIBLE LOCATION. SIGN TYPICALLY ATTACHED SECURELY TO A TIMBER STAKE FOR THE DURATION OF CONSTRUCTION WORKS.

VULNERABLE SURVEY MARKS CONCEALED BELOW GROUND LEVEL TO BE LOCATED AND IDENTIFIED WITH A WARNING SIGN TO ENSURE THEY ARE NOT IMPACTED BY CONSTRUCTION ACTIVITIES.

CAST IRON COVER BOX FOR SURVEY MARK TO BE INTEGRATED INTO CONCRETE SLAB. LID OF COVER BOX TO FINISH FLUSH AND LEVEL WITH CONCRETE PATH SURFACE. CENTRE OF LID TO ALIGN VERTICALLY WITH EXISTING MARK. REFER TO FINISHES SCHEDULE FOR PRODUCT DETAILS.

PROPOSED CONCRETE PATH OR DRIVEWAY. REFER TO ENGINEERS TYPICAL DETAIL AND SPECIFICATION.

PVC SLEEVE (150-250MMØ) TO PROVIDE ACCESS TO SURVEY MARK FROM CAST IRON COVER BOX. HEIGHT OF SLEEVE TO ACCOMMODATE DEPTH OF SURVEY MARK.

EXISTING SUBSOIL

EXISTING SURVEY MARK WITHIN THE FOOTPRINT OF THE PROPOSED CONCRETE PATH TO BE PROTECTED. MARKS VARY IN SIZE AND FORM.

SD01

FOR TENDER

REV.	DATE	DESCRIPTION	BY
G	30/01/2024	DETAILED DESIGN - FOR TENDER	

PROJECT NO:	6982	DRAWING TITLE:	SCHEDULES AND STANDARD DETAILS SHEET 1
DA NO.:	#DA Number	PROJECT:	WALCHA PATHSWAY PROJECT Walcha NSW 2354
DESIGNED BY:	DESIGNED BY	CLIENT:	WALCHA COUNCIL
DRAWN BY:	DRAWN BY	DRAWING NO.:	6982_DDO.2
CHECKED BY:	DT	REVISION:	G
DATE CREATED:	DATE CREATED		

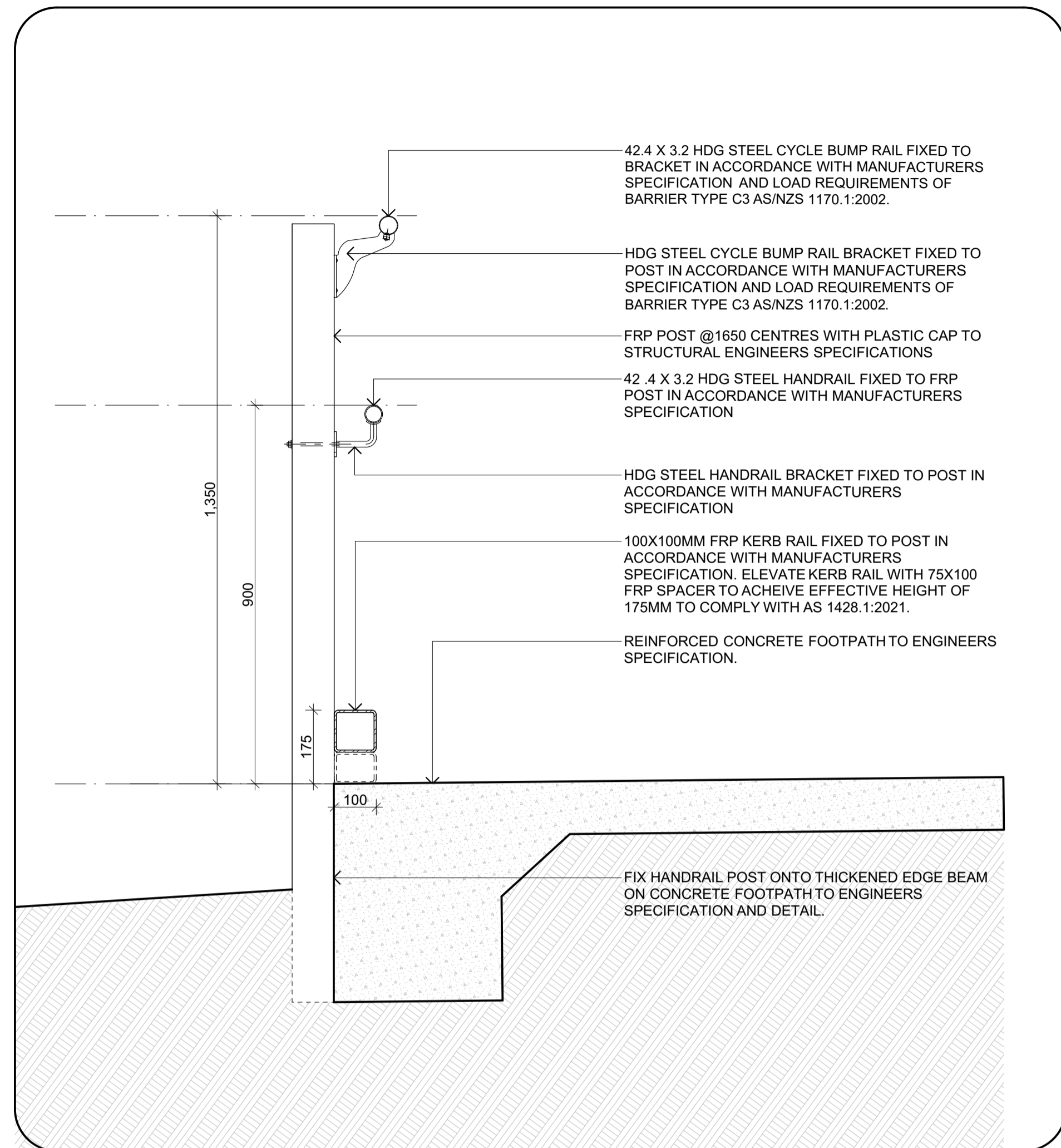

SD02 **CYCLE BARRIER DETAIL TYPE 1 (CB1)**
1:10

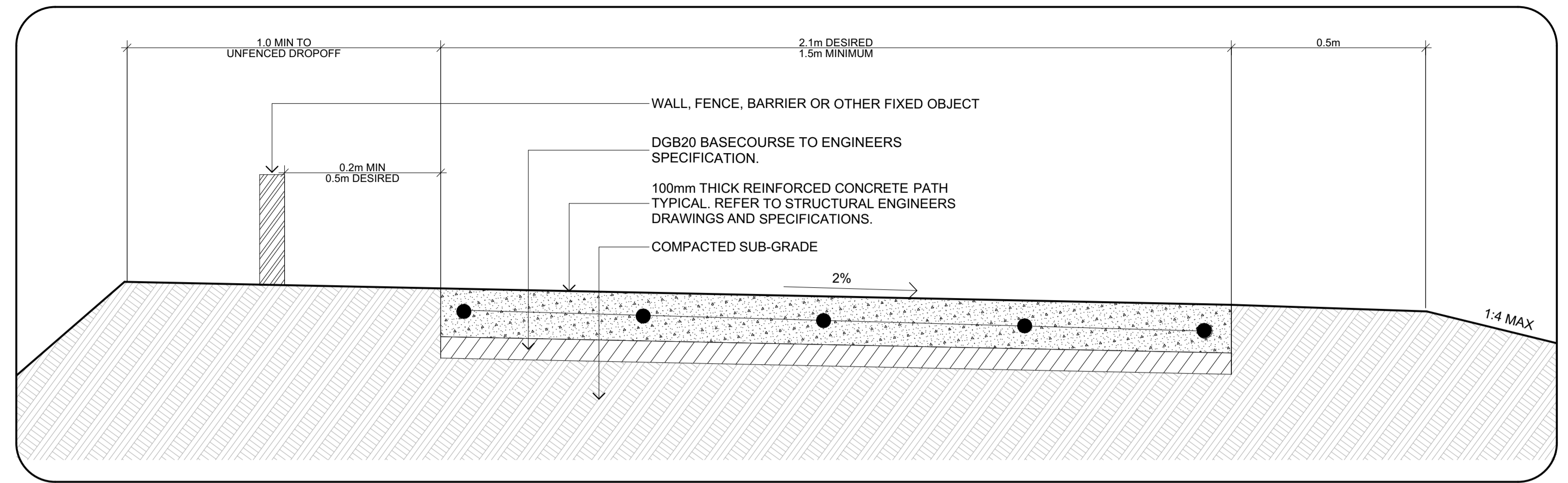

SD03 **TYPICAL PATH DETAIL IN FILL**
1:10

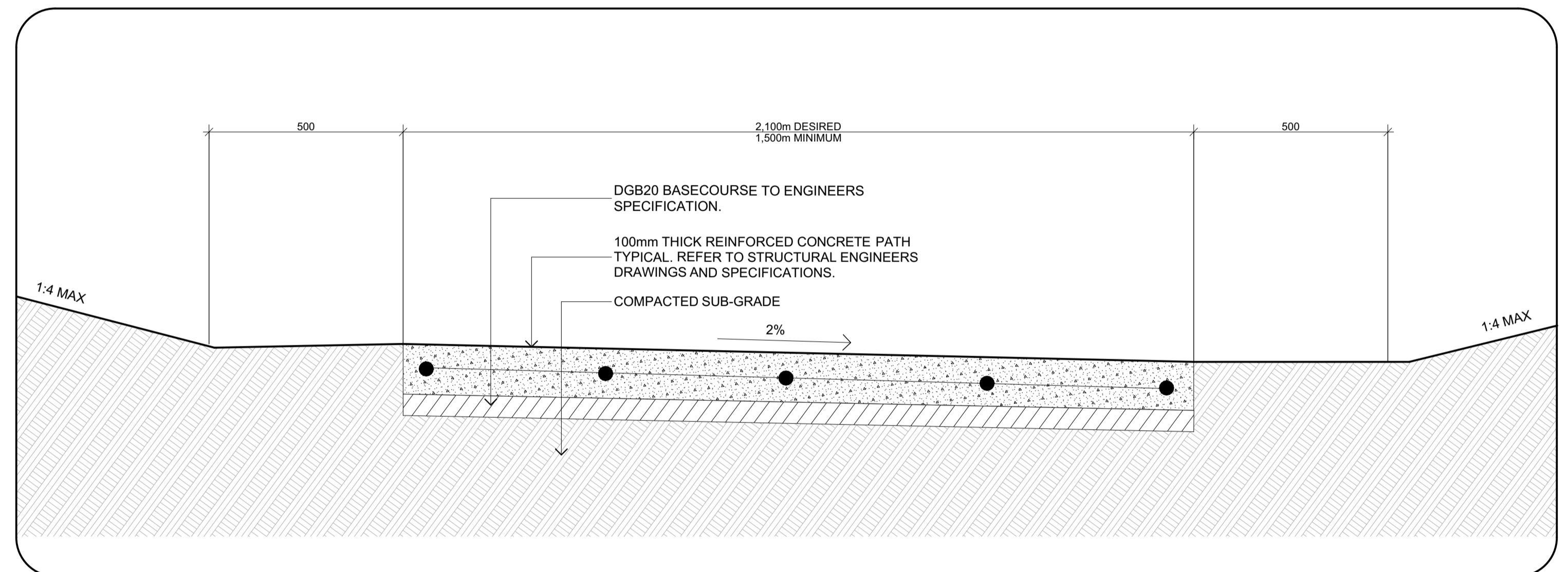

SD04 **TYPICAL PATH DETAIL IN CUT**
1:10

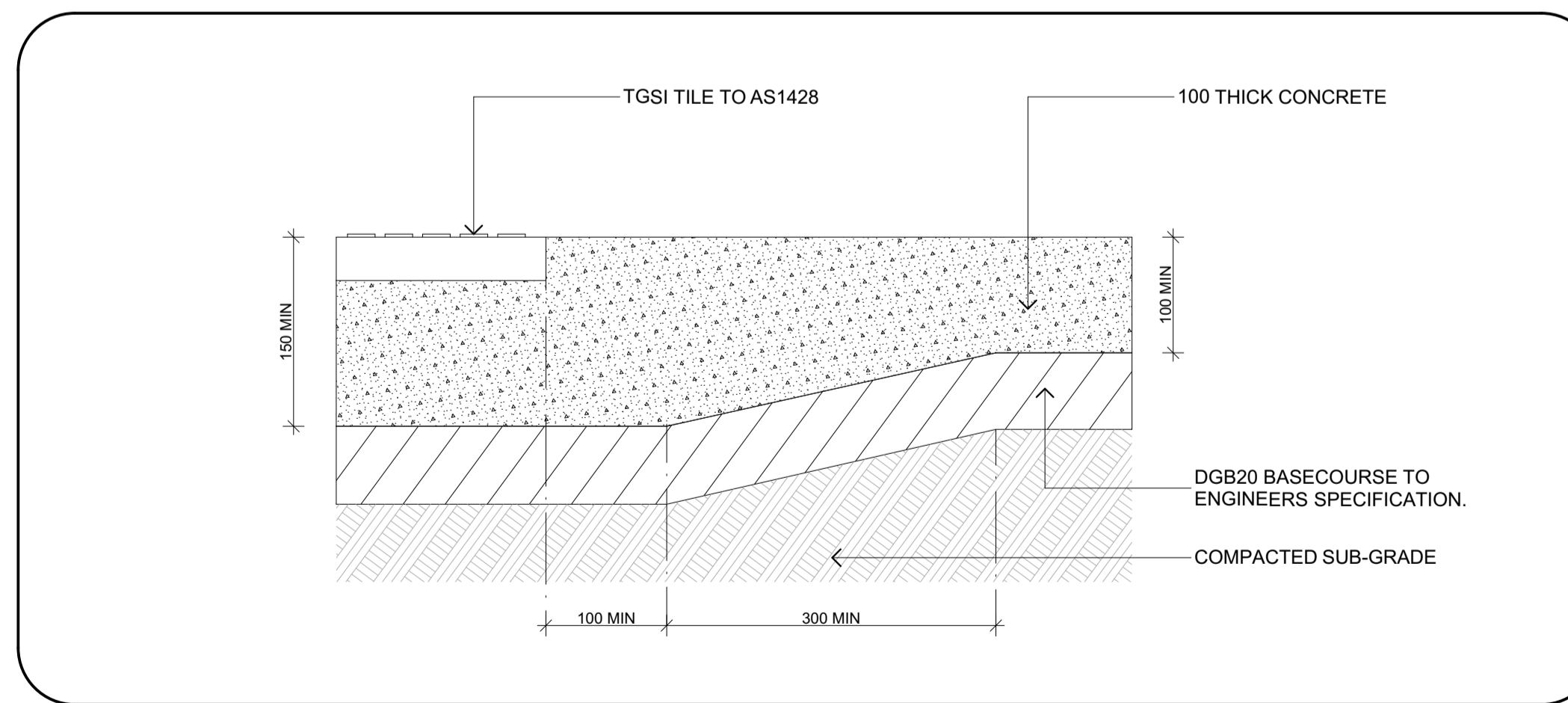

SD05 **SLAB THICKENING FOR TACTILE INDICATORS**
1:5

- NOTES - GENERAL**
- REFER TO STRUCTURAL ENGINEERS DRAWINGS AND SPECIFICATION
 - PATH SURFACE SHALL BE NON SLIP TROWEL FINISHED
 - MAKE SMOOTH CONNECTION TO EXISTING PATHS. MAX STEP +3mm ABOVE, -0mm BELOW EXISTING. ROUND ALL EDGES.
 - CLEARANCE TO OBSTRUCTIONS FROM PATH SHALL BE MIN 200mm
 - PROVIDE EXPANSION JOINT BOTH SIDES OF VEHICLE CROSSING
 - PATH CROSSFALL SHALL TYPICALLY BE MAX 1:40
 - ALL DIMENSION ARE IN MILLIMETRES UNLESS OTHERWISE STATED
 - TGSi PLACEMENT TO BE IN ACCORDANCE WITH AS1428
 - REFER TO AS 1428.2 FOR GRADIENTS OF RAMPS AND LANDINGS

O:\BBS2_Walcha_Pathway_Design\04_Landscape\1_CAD\DWG_TENDER\BBS2-TownPath_Section_FT_202318.dwg

REV.	DATE	DESCRIPTION	BY
G	30/01/2024	DETAILED DESIGN - FOR TENDER	
E	11/10/2023	PRELIMINARY DETAILED DESIGN	

DATUM: AHD
SCALE: 1:10, 1:5@A1
(1:400@A3)
SCALE: 1:200 @ A1
NOTE: DO NOT SCALE OFF DRAWINGS. USE FIGURED DIMENSIONS ONLY. REPORT ANY DISCREPANCIES TO THE AUTHOR. THIS DRAWING BEING THE PROPERTY OF KING & CAMPBELL PTY LTD IS PROTECTED BY COPYRIGHT AND MUST NOT BE USED, REPRODUCED OR COPIED WHOLLY, OR IN PART WITHOUT THE WRITTEN PERMISSION OF KING & CAMPBELL PTY LTD.
© King & Campbell Pty Ltd
NOMINATED ARCHITECT: NIGEL SWIFT - NSW ARB No 7025 QLD ARB No 3957

PROJECT NO:	6982
DA NO.:	#DA Number
DESIGNED BY:	DESIGNED BY
DRAWN BY:	DRAWN BY
CHECKED BY:	DT
DATE CREATED:	DATE CREATED

DRAWING TITLE:	STANDARD DETAILS SHEET 2
PROJECT:	WALCHA PATHSWAY PROJECT Walcha NSW 2354
CLIENT:	WALCHA COUNCIL

DRAWING NO:	6982_DD0.3	REVISION:	G
-------------	------------	-----------	---

- NOTES - GENERAL**
- REFER TO STRUCTURAL ENGINEERS DRAWINGS AND SPECIFICATION
 - PATH SURFACE SHALL BE NON SLIP TROWEL FINISHED
 - MAKE SMOOTH CONNECTION TO EXISTING PATHS. MAX STEP +3mm ABOVE, -0mm BELOW EXISTING. ROUND ALL EDGES.
 - CLEARANCE TO OBSTRUCTIONS FROM PATH SHALL BE MIN 200mm.
 - PATH CROSSFALL SHALL TYPICALLY BE MAX 1:40
 - ALL KERB RAMP ARE TO BE ALIGNED WITH THE DESIRED DIRECTION OF PEDESTRIAN TRAVEL AND TO BE A MINIMUM OF 1500 WIDE.
 - FOR MARKED FOOT CROSSINGS (SHARED PEDESTRIAN/ BICYCLE CROSSING) SLOPING FACE OF RAMP SHOULD BE AS WIDE AS THE INSIDE OF THE PAINT LINES.
 - ALL DIMENSIONS IN MILLIMETRES UNLESS OTHERWISE STATED.
 - TGSI PLACEMENT TO BE IN ACCORDANCE WITH AS1428.
 - REFER TO AS 1428.2 FOR GRADIENTS OF RAMPS AND LANDINGS

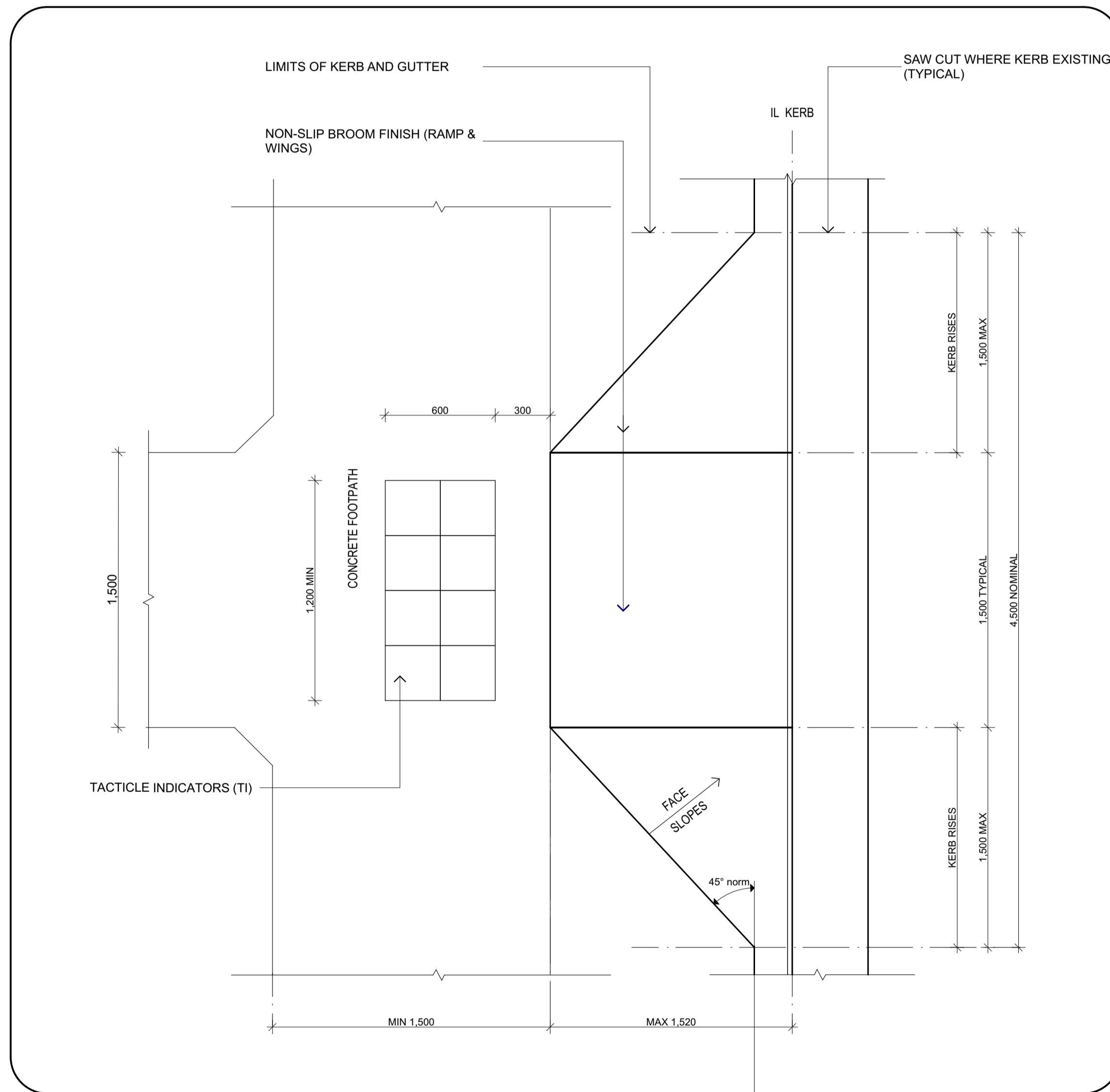

SD06

TYPICAL KERB RAMP DETAIL
1:20

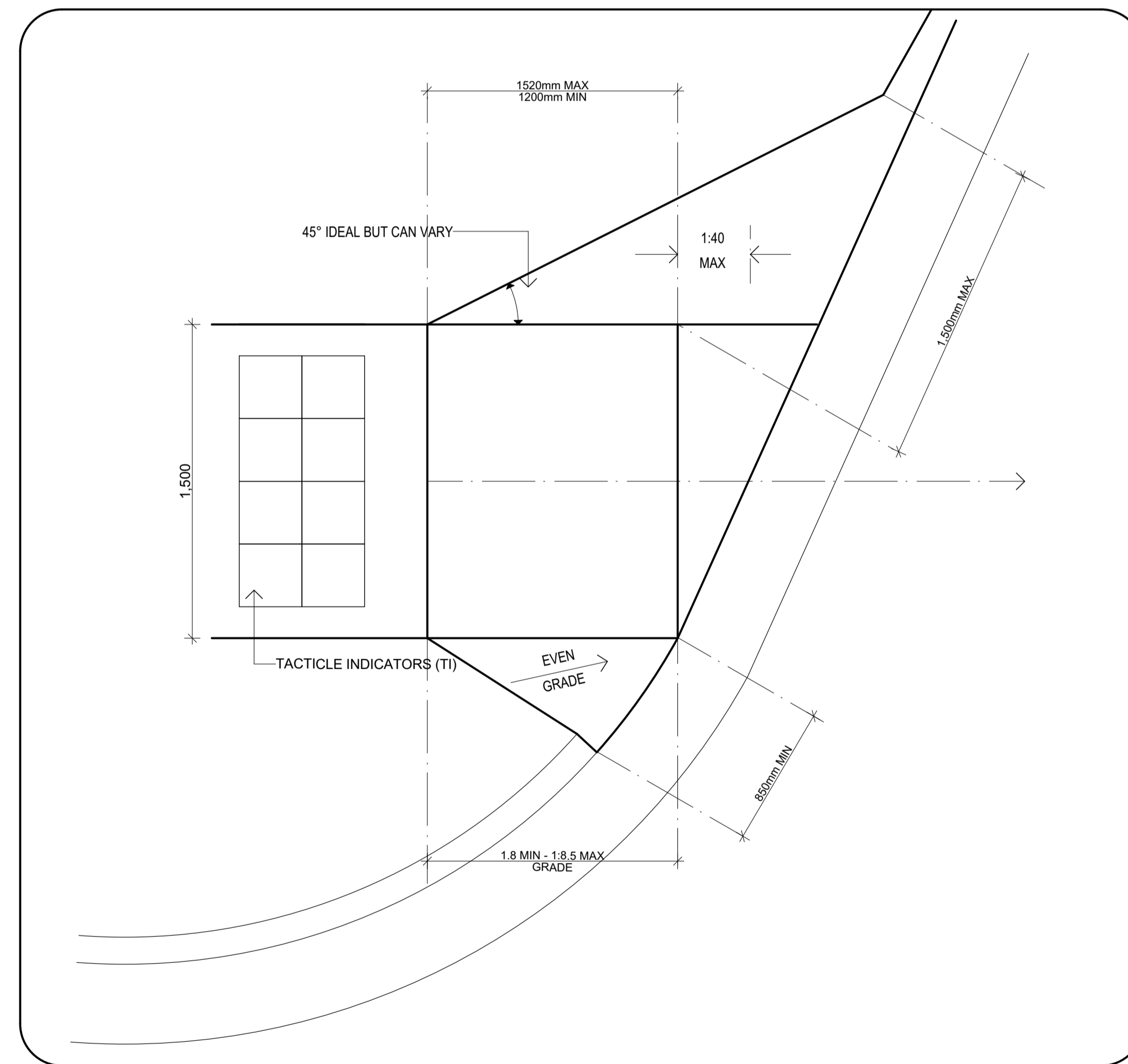

SD07

TYPICAL SPLOYED KERB RAMP DETAIL
1:20

REV.	DATE	DESCRIPTION	BY
G	30/01/2024	DETAILED DESIGN - FOR TENDER	
E	11/10/2023	PRELIMINARY DETAILED DESIGN	

PROJECT NO:	6982
DA NO.:	#DA Number
DESIGNED BY:	DESIGNED BY
DRAWN BY:	DRAWN BY
CHECKED BY:	DT
DATE CREATED:	DATE CREATED

DRAWING TITLE:	STANDARD DETAILS SHEET 3
PROJECT:	WALCHA PATHSWAY PROJECT Walcha NSW 2354
CLIENT:	WALCHA COUNCIL

DRAWING NO:	6982_DD0.4	REVISION:	G
-------------	------------	-----------	---

START OF SEGMENTS

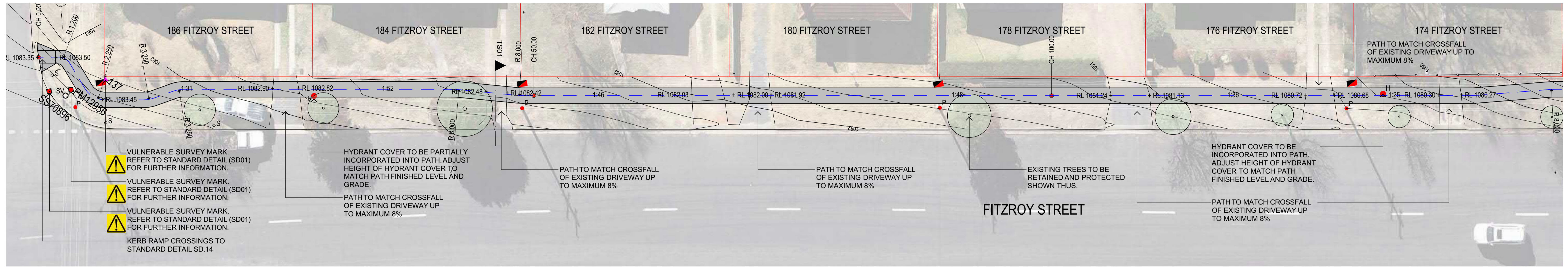

FS1 FITZROY STREET - SEGMENT 1 1:200

JOINS SEGMENT 2

JOINS SEGMENT 1

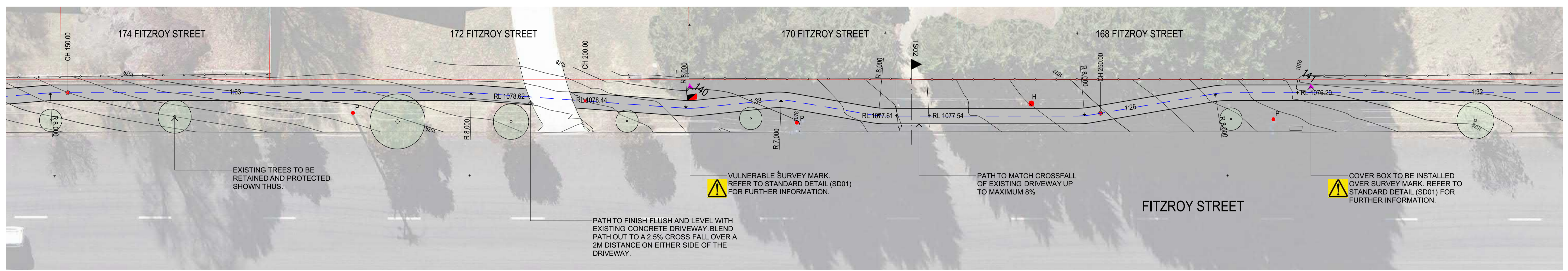

FS2 FITZROY STREET - SEGMENT 2 1:200

JOINS SEGMENT 3

JOINS SEGMENT 2

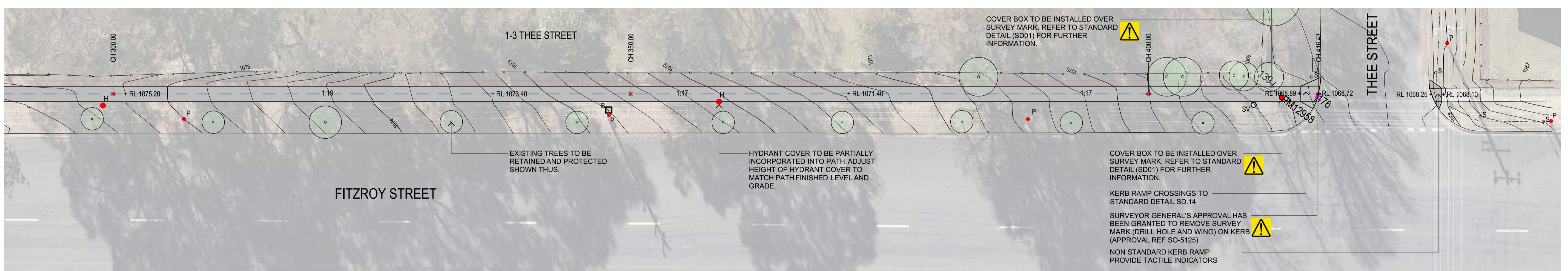

FS3 FITZROY STREET - SEGMENT 3 1:200

END OF SEGMENTS

O:\BIBD_Visuals_Pathway_Design\04_Landscape\LOAD\CON_TENDERS\18-TownPath_Section_FF_20231718.dwg

REV.	DATE	DESCRIPTION	BY
G	30/01/2024	DETAILED DESIGN - FOR TENDER	
E	11/10/2023	PRELIMINARY DETAILED DESIGN	
D	2/08/2023	IN-TOWN CONCEPTS FOR CONSULTATION	
C	31/07/2023	IN-TOWN CONCEPTS	

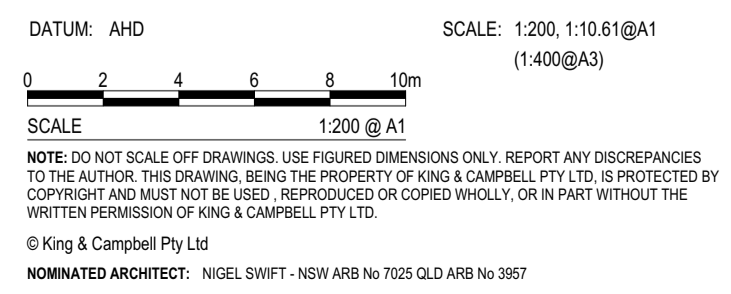

PROJECT NO:	6982
DA NO.:	#DA Number
DESIGNED BY:	DESIGNED BY
DRAWN BY:	DRAWN BY
CHECKED BY:	DT
DATE CREATED:	DATE CREATED

DRAWING TITLE:	FITZROY STREET WEST SEGMENT PLAN 1,2 AND 3
PROJECT:	WALCHA PATHSWAY PROJECT Walcha NSW 2354
CLIENT:	WALCHA COUNCIL

DRAWING NO:	6982_DD1.1	REVISION:	G
-------------	------------	-----------	---

FOR TENDER

A1

START OF SEGMENT

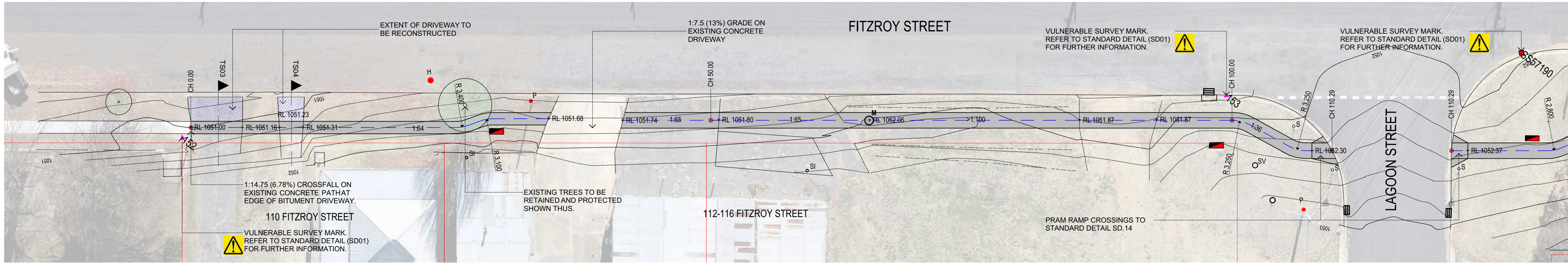

JOINS SEGMENT 5

FS4

FITZROY STREET - SEGMENT 4
1:200



JOINS SEGMENT 4

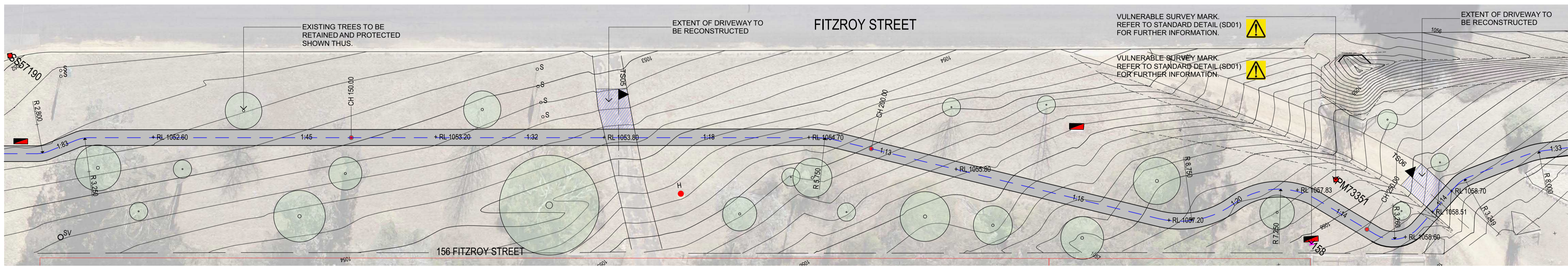

JOINS SEGMENT 6

FS5

FITZROY STREET - SEGMENT 5
1:200



JOINS SEGMENT 5

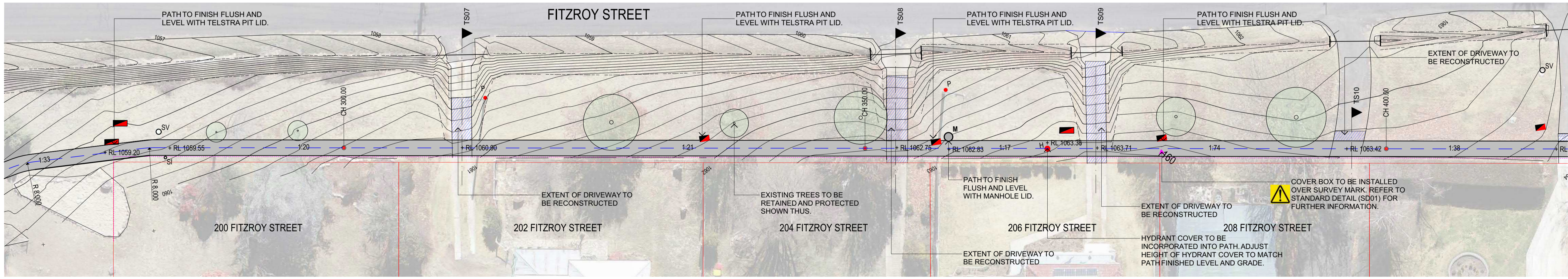

JOINS SEGMENT 7

FS6

FITZROY STREET - SEGMENT 6
1:200



C:\Users\Wanda\Desktop\Projects\2023\18_BH\01882_Wanda_Pathway_Design\04_Landscape\4_LANDSCAPE_TENDER\18_BH_Section_FF_202318_BH.dwg

KING + CAMPBELL

King & Campbell Pty Ltd
www.KingCampbell.com.au
A: PO Box 243 Port Macquarie NSW 2444
T: 02 6586 2555
F: 02 6583 4064
E: info@KingCampbell.com.au

REV.	DATE	DESCRIPTION	BY
G	30/01/2024	DETAILED DESIGN - FOR TENDER	
E	11/10/2023	PRELIMINARY DETAILED DESIGN	
D	20/02/2023	IN-TOWN CONCEPTS FOR CONSULTATION	
C	31/07/2023	IN-TOWN CONCEPTS	
B	26/07/2023	FITZROY ST EAST CONCEPT	
A	25/07/2023	FITZROY ST EAST CONCEPT	

DATUM: AHD
SCALE: 1:200, 1:10.61@A1 (1:400@A3)
SCALE: 1:200 @ A1
NOTE: DO NOT SCALE OFF DRAWINGS. USE FIGURED DIMENSIONS ONLY. REPORT ANY DISCREPANCIES TO THE AUTHOR. THIS DRAWING BEING THE PROPERTY OF KING & CAMPBELL PTY LTD IS PROTECTED BY COPYRIGHT AND MUST NOT BE USED, REPRODUCED OR COPIED WHOLLY, OR IN PART WITHOUT THE WRITTEN PERMISSION OF KING & CAMPBELL PTY LTD.
© King & Campbell Pty Ltd
NOMINATED ARCHITECT: NIGEL SWIFT - NSW ARB No 7025 QLD ARB No 3957

PROJECT NO:	6982
DA NO.:	#DA Number
DESIGNED BY:	DESIGNED BY
DRAWN BY:	DRAWN BY
CHECKED BY:	DT
DATE CREATED:	DATE CREATED

DRAWING TITLE:	FITZROY STREET EAST SEGMENT PLAN 4, 5 AND 6
PROJECT:	WALCHA PATHSWAY PROJECT Walcha NSW 2354
CLIENT:	WALCHA COUNCIL

DRAWING NO:	6982_DD1.2	REVISION:	G
-------------	------------	-----------	---

FOR TENDER

A1

JOINS SEGMENT 6

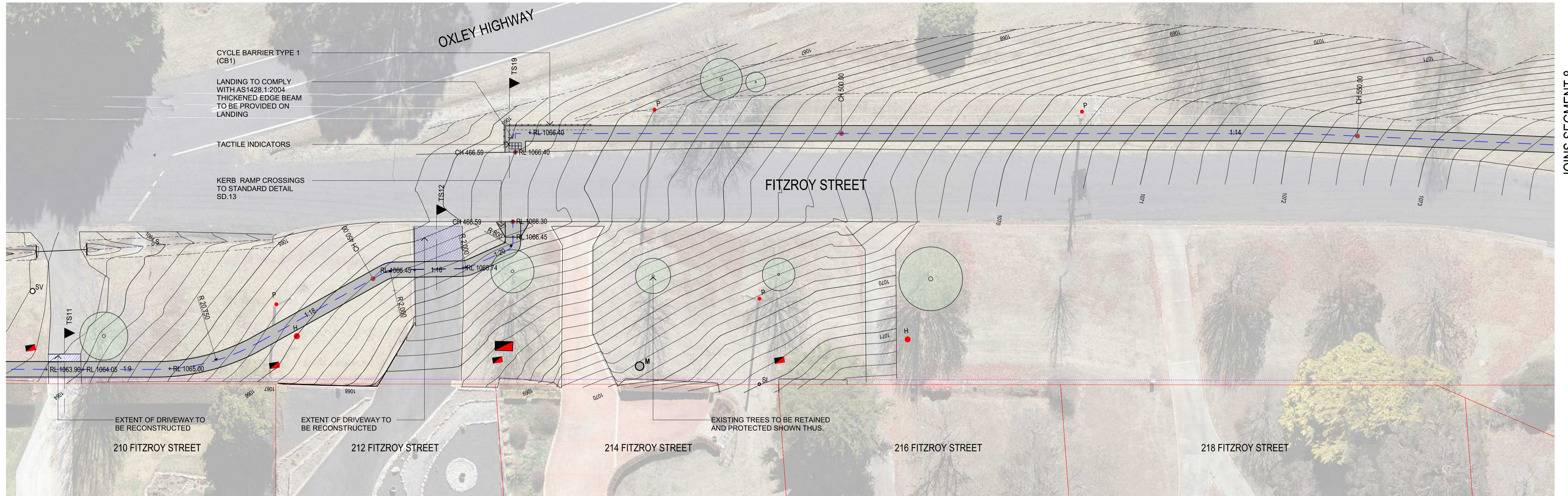

JOINS SEGMENT 8

FS7

FITZROY STREET - SEGMENT 7
1:200

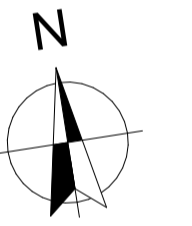

JOINS SEGMENT 7

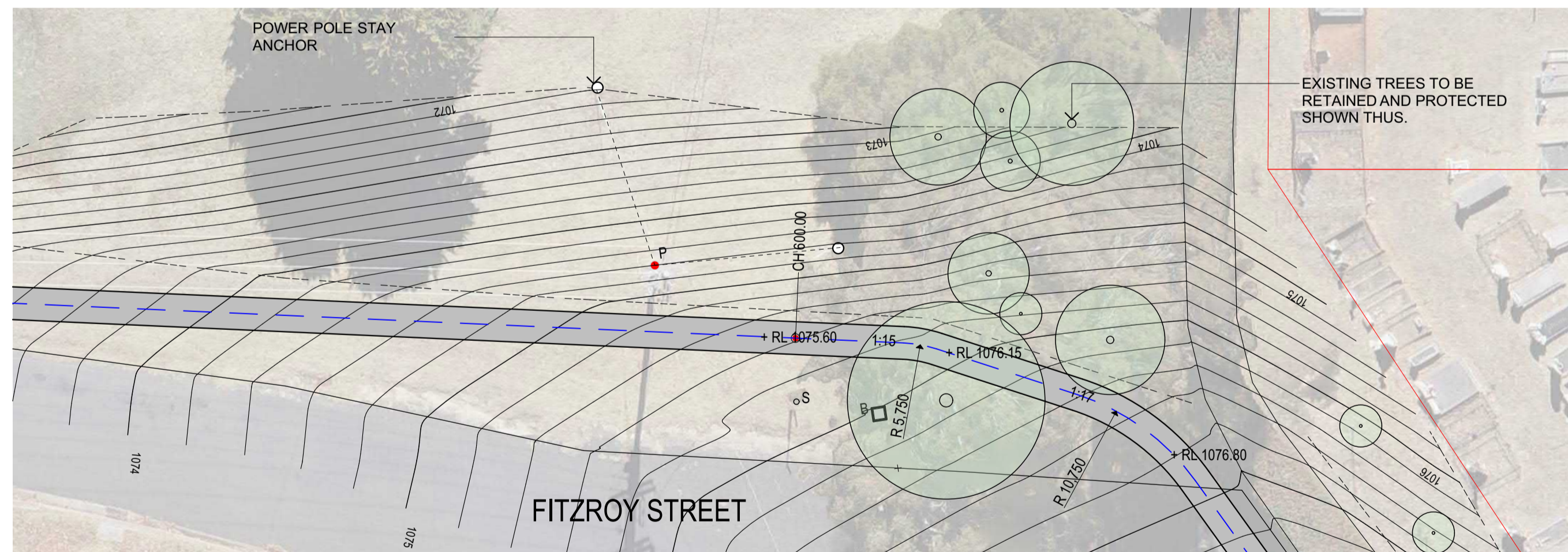

JOINS SEGMENT 9

FS8

FITZROY STREET - SEGMENT 8
1:200

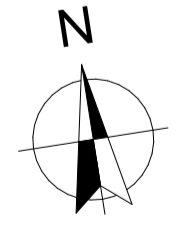

JOINS SEGMENT 8

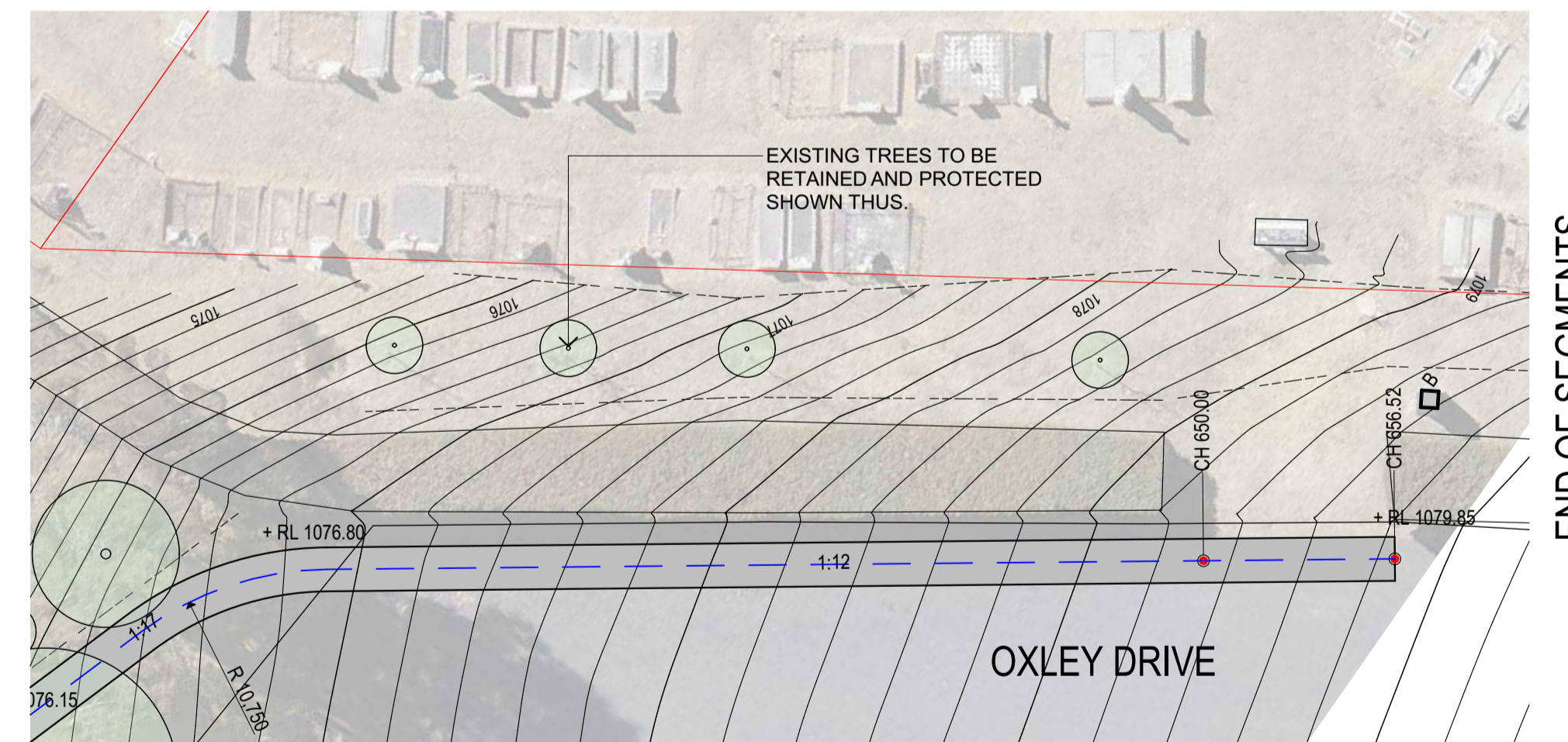

END OF SEGMENTS

FS9

FITZROY STREET - SEGMENT 9
1:200

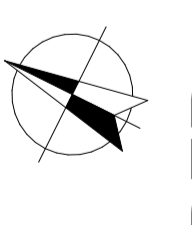

O:\882_Walcha_Pathway_Design\04_Landscape\LOADPOINT_TENDERS\04_Landscape\Section 07_202318.dwg

REV.	DATE	DESCRIPTION	BY
G	30/01/2024	DETAILED DESIGN - FOR TENDER	
F	11/10/2023	PRELIMINARY DETAILED DESIGN - ADDITIONAL INFO	
E	11/10/2023	PRELIMINARY DETAILED DESIGN	
D	28/6/2023	IN-TOWN CONCEPTS FOR CONSULTATION	
C	31/07/2023	IN-TOWN CONCEPTS	
B	26/07/2023	FITZROY ST EAST CONCEPT	
A	25/07/2023	FITZROY ST EAST CONCEPT	

DATUM: AHD
SCALE: 1:200@A1
(1:400@A3)

SCALE: 1:200 @ A1

NOTE: DO NOT SCALE OFF DRAWINGS. USE FIGURED DIMENSIONS ONLY. REPORT ANY DISCREPANCIES TO THE AUTHOR. THIS DRAWING BEING THE PROPERTY OF KING & CAMPBELL PTY LTD IS PROTECTED BY COPYRIGHT AND MUST NOT BE USED, REPRODUCED OR COPIED WHOLLY, OR IN PART WITHOUT THE WRITTEN PERMISSION OF KING & CAMPBELL PTY LTD.

© King & Campbell Pty Ltd
NOMINATED ARCHITECT: NIGEL SWIFT - NSW ARB No 7025 QLD ARB No 3957

PROJECT NO:	6982	DRAWING TITLE:	FITZROY STREET EAST SEGMENT PLAN 7, 8 AND 9
DA NO.:	#DA Number	PROJECT:	WALCHA PATHWAY PROJECT Walcha NSW 2354
DESIGNED BY:	DESIGNED BY	CLIENT:	WALCHA COUNCIL
DRAWN BY:	DRAWN BY	DRAWING NO.:	6982_DD1.3
CHECKED BY:	DT	REVISION:	G
DATE CREATED:	DATE CREATED		

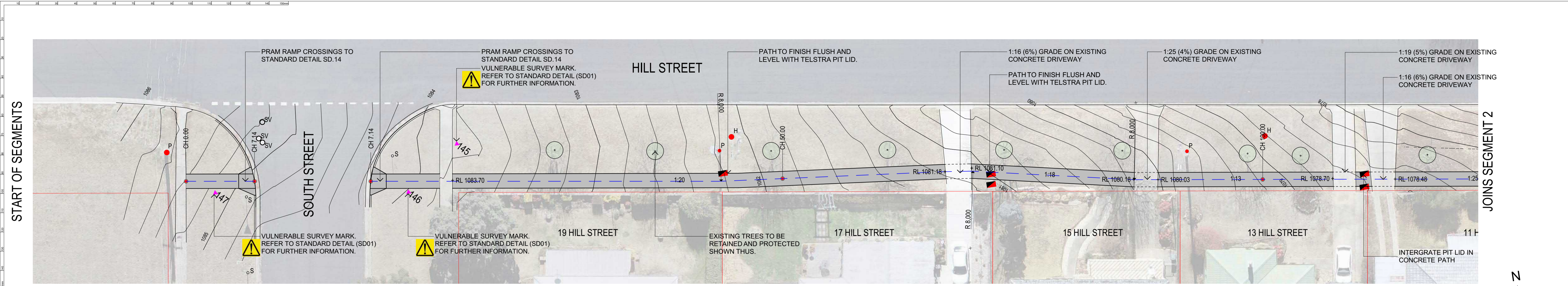

HS1

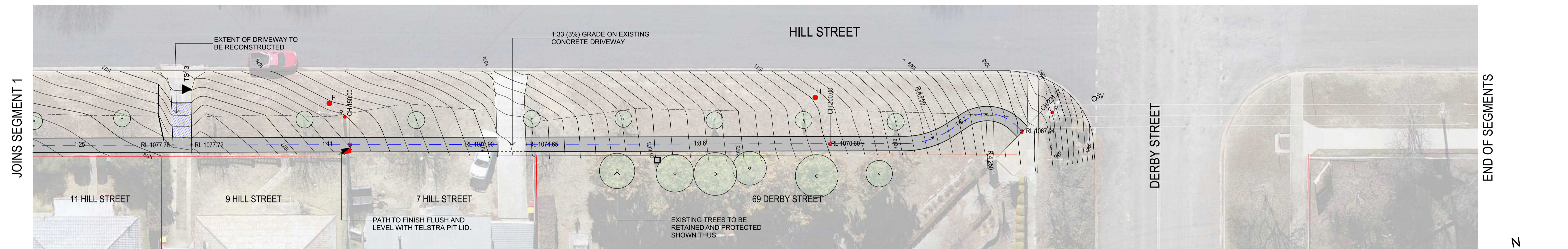
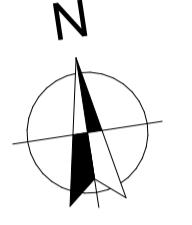

HS2

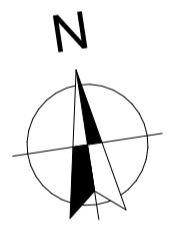

C:\BBS\Wacha_Parkway\Design\3D_Landscape\3D\TOPON_TENDERS\3D\TownShip\Section 11_20231218.dwg

KING + CAMPBELL

King & Campbell Pty Ltd
www.KingCampbell.com.au
A: PO Box 243 Port Macquarie NSW 2444
T: 02 6586 2555
F: 02 6583 4064
E: info@KingCampbell.com.au

REV.	DATE	DESCRIPTION	BY
G	30/01/2024	DETAILED DESIGN - FOR TENDER	
E	11/10/2023	PRELIMINARY DETAILED DESIGN	
D	2/08/2023	IN-TOWN CONCEPTS FOR CONSULTATION	
C	31/07/2023	IN-TOWN CONCEPTS	

DATUM: AHD
SCALE: 1:200, 1:10.61@A1 (1:400@A3)
SCALE: 1:200 @ A1
NOTE: DO NOT SCALE OFF DRAWINGS. USE FIGURED DIMENSIONS ONLY. REPORT ANY DISCREPANCIES TO THE AUTHOR. THIS DRAWING BEING THE PROPERTY OF KING & CAMPBELL PTY LTD IS PROTECTED BY COPYRIGHT AND MUST NOT BE USED, REPRODUCED OR COPIED WHOLLY, OR IN PART WITHOUT THE WRITTEN PERMISSION OF KING & CAMPBELL PTY LTD.
© King & Campbell Pty Ltd
NOMINATED ARCHITECT: NIGEL SWIFT - NSW ARB No 7025 QLD ARB No 3957

PROJECT NO:	6982
DA NO.:	#DA Number
DESIGNED BY:	DESIGNED BY
DRAWN BY:	DRAWN BY
CHECKED BY:	DT
DATE CREATED:	DATE CREATED

DRAWING TITLE:	HILL STREET WEST SEGMENTS PLAN 1 AND 2	
PROJECT:	WALCHA PATHSWAY PROJECT Walcha NSW 2354	
CLIENT:	WALCHA COUNCIL	
DRAWING NO:	6982_DD1.4	REVISION:
		G

FOR TENDER

A1

START OF SEGMENTS

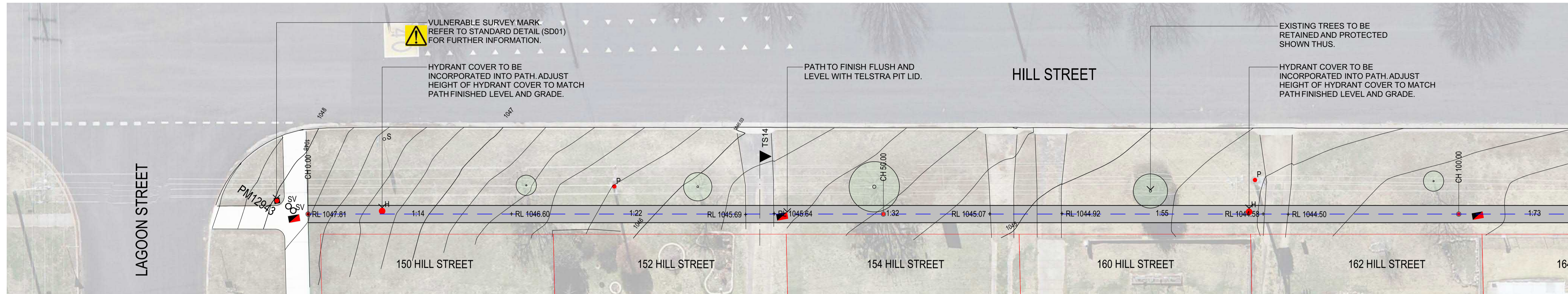

HS3 **HILL STREET - SEGMENT 3**
1:200

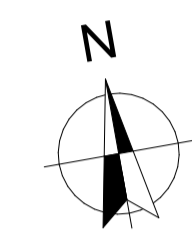

JOINS SEGMENT 3

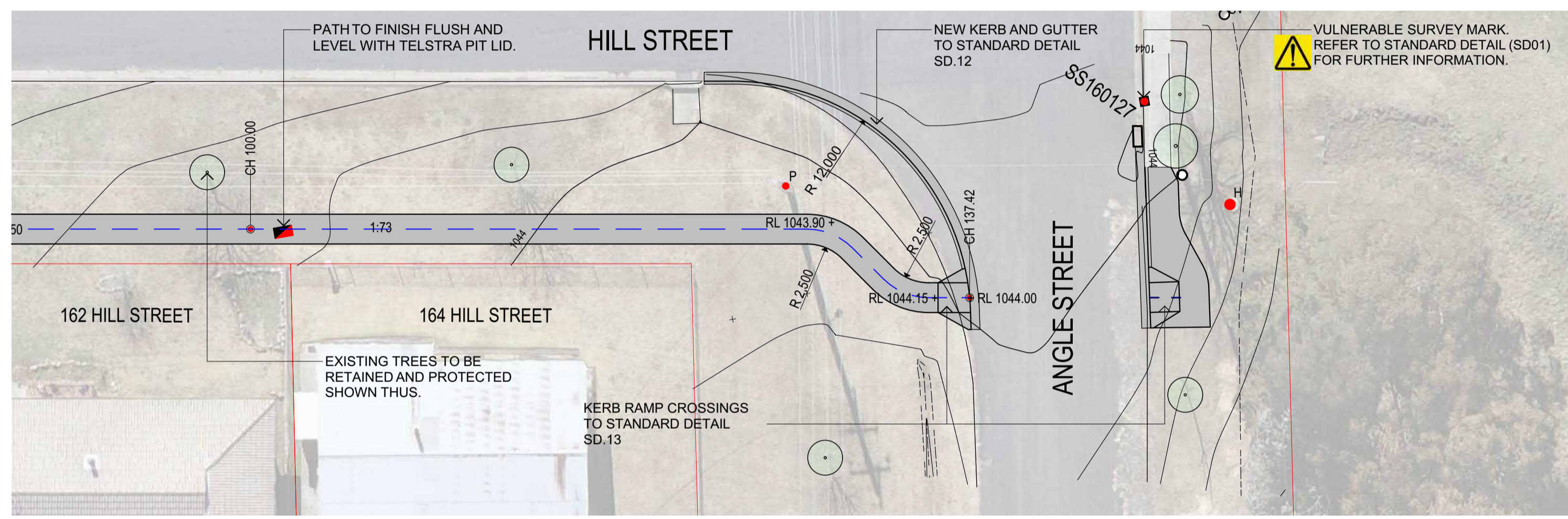

HS4 **HILL STREET - SEGMENT 4**
1:200

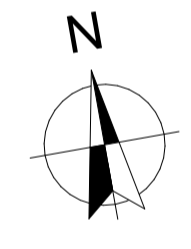

O:\BBS_Walcha_Pathway_Design\34_Landscape\34_CAD\DWG\TENDERS\34-Town\34-Sub\Section 3_T 20231218.dwg

REV.	DATE	DESCRIPTION	BY
G	30/01/2024	DETAILED DESIGN - FOR TENDER	
E	11/10/2023	PRELIMINARY DETAILED DESIGN	
D	2/08/2023	IN-TOWN CONCEPTS FOR CONSULTATION	
C	31/07/2023	IN-TOWN CONCEPTS	

DATUM: AHD SCALE: 1:200, 1:10.61@A1
(1:400@A3)

SCALE: 1:200 @ A1

NOTE: DO NOT SCALE OFF DRAWINGS. USE FIGURED DIMENSIONS ONLY. REPORT ANY DISCREPANCIES TO THE AUTHOR. THIS DRAWING BEING THE PROPERTY OF KING & CAMPBELL PTY LTD IS PROTECTED BY COPYRIGHT AND MUST NOT BE USED, REPRODUCED OR COPIED WHOLLY, OR IN PART WITHOUT THE WRITTEN PERMISSION OF KING & CAMPBELL PTY LTD.

© King & Campbell Pty Ltd
NOMINATED ARCHITECT: NIGEL SWIFT - NSW ARB No 7025 QLD ARB No 3957

PROJECT NO:	6982	DRAWING TITLE:	HILL STREET EAST SEGMENTS PLAN 3 AND 4	
DA NO.:	#DA Number	PROJECT:	WALCHA PATHSWAY PROJECT Walcha NSW 2354	
DESIGNED BY:	DESIGNED BY	CLIENT:	WALCHA COUNCIL	
DRAWN BY:	DRAWN BY	DRAWING NO.:	6982_DD1.5	REVISION:
CHECKED BY:	DT			G
DATE CREATED:	DATE CREATED			

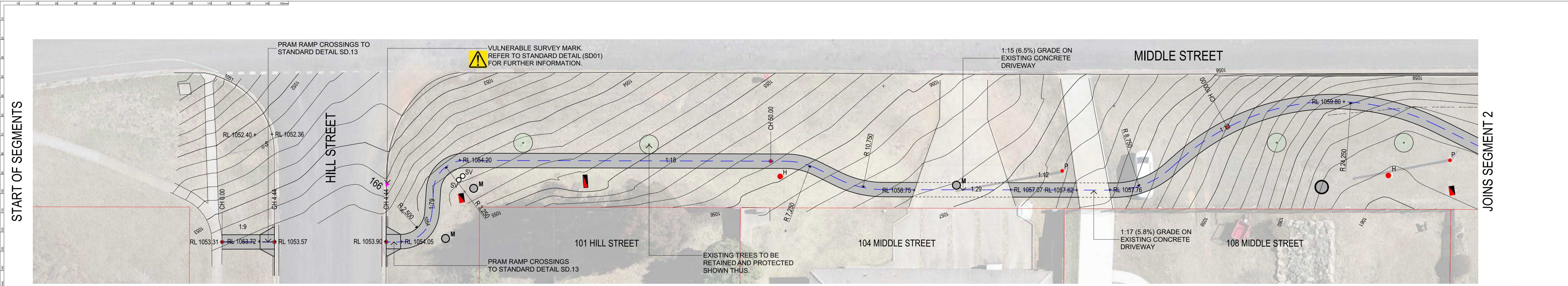

MS1

MIDDLE STREET - SEGMENT 1
1:200

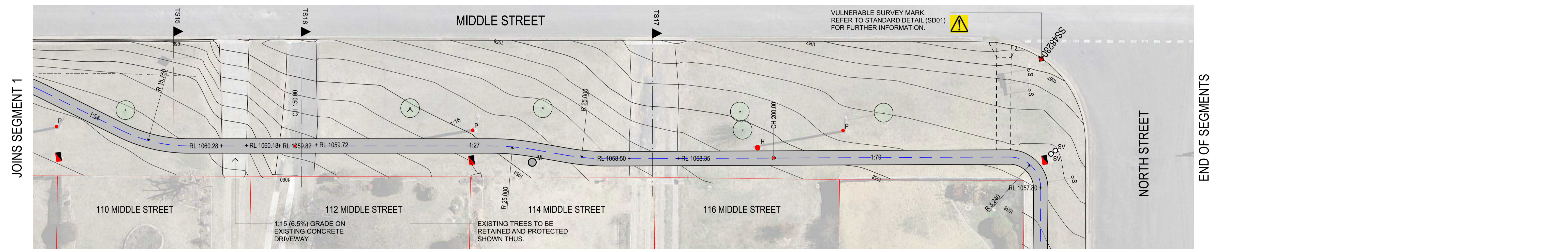
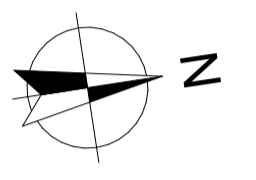

MS2

MIDDLE STREET - SEGMENT 2
1:200

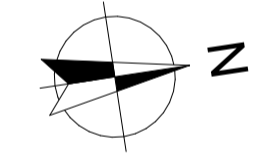

O:\BBS\Walcha_Pathway_Design\3D_Landscape\LOADFORM_TENDERS\3D\TownShip_Section_P1_20231218.dwg

KING + CAMPBELL

King & Campbell Pty Ltd
www.KingCampbell.com.au
A: PO Box 243 Port Macquarie NSW 2444
T: 02 6586 2555
F: 02 6583 4064
E: info@KingCampbell.com.au

REV.	DATE	DESCRIPTION	BY
G	30/01/2024	DETAILED DESIGN - FOR TENDER	
E	11/10/2023	PRELIMINARY DETAILED DESIGN	
D	2/08/2023	IN-TOWN CONCEPTS FOR CONSULTATION	
C	31/07/2023	IN-TOWN CONCEPTS	

DATUM: AHD
SCALE: 1:200, 1:10.61@A1
(1:400@A3)
SCALE: 1:200 @ A1
NOTE: DO NOT SCALE OFF DRAWINGS. USE FIGURED DIMENSIONS ONLY. REPORT ANY DISCREPANCIES TO THE AUTHOR. THIS DRAWING BEING THE PROPERTY OF KING & CAMPBELL PTY LTD IS PROTECTED BY COPYRIGHT AND MUST NOT BE USED, REPRODUCED OR COPIED WHOLLY, OR IN PART WITHOUT THE WRITTEN PERMISSION OF KING & CAMPBELL PTY LTD.
© King & Campbell Pty Ltd
NOMINATED ARCHITECT: NIGEL SWIFT - NSW ARB No 7025 QLD ARB No 3957

PROJECT NO:	6982
DA NO.:	#DA Number
DESIGNED BY:	DESIGNED BY
DRAWN BY:	DRAWN BY
CHECKED BY:	DT
DATE CREATED:	DATE CREATED

DRAWING TITLE:	MIDDLE STREET SEGMENT PLAN 1 AND 2
PROJECT:	WALCHA PATHWAY PROJECT Walcha NSW 2354
CLIENT:	WALCHA COUNCIL

DRAWING NO:	6982_DD1.6	REVISION:	G
-------------	------------	-----------	---

FOR TENDER

A1

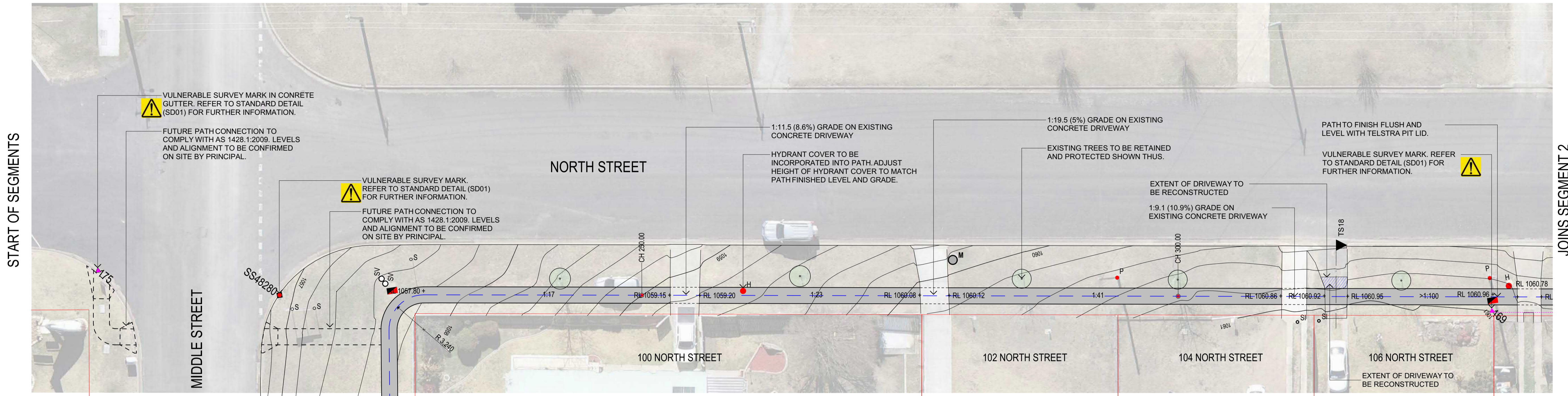

NORTH STREET - SEGMENT 1
1:200

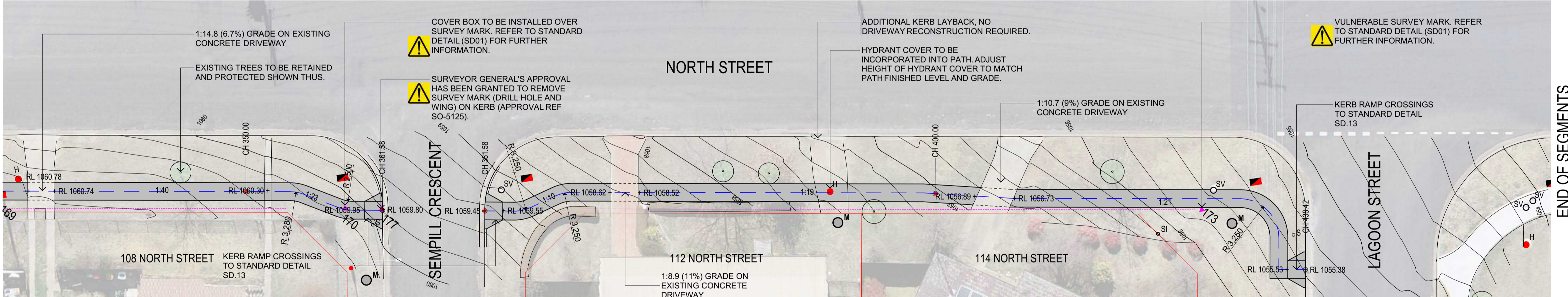

NORTH STREET - SEGMENT 2
1:200

REV.	DATE	DESCRIPTION	BY
G	30/01/2024	DETAILED DESIGN - FOR TENDER	
F	11/11/2023	PRELIMINARY DETAILED DESIGN - ADDITIONAL INFO	
E	11/10/2023	PRELIMINARY DETAILED DESIGN	
D	20/6/2023	IN-TOWN CONCEPTS FOR CONSULTATION	
C	31/07/2023	IN-TOWN CONCEPTS	

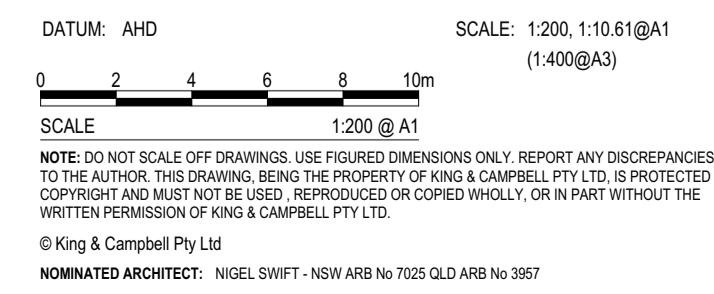

PROJECT NO:	6982
DA NO.:	#DA Number
DESIGNED BY:	DESIGNED BY
DRAWN BY:	DRAWN BY
CHECKED BY:	DT
DATE CREATED:	DATE CREATED

DRAWING TITLE:	NORTH STREET SEGMENT PLAN 1 AND 2	
PROJECT:	WALCHA PATHSWAY PROJECT Walcha NSW 2354	
CLIENT:	WALCHA COUNCIL	
DRAWING NO:	6982_DD1.7	REVISION:
		G

O:\6982_Walcha_Pathway_Design\A1_Landscape\LOADPOINT_TENDER\BIM-TownPath_Section_P1_20231218.dwg

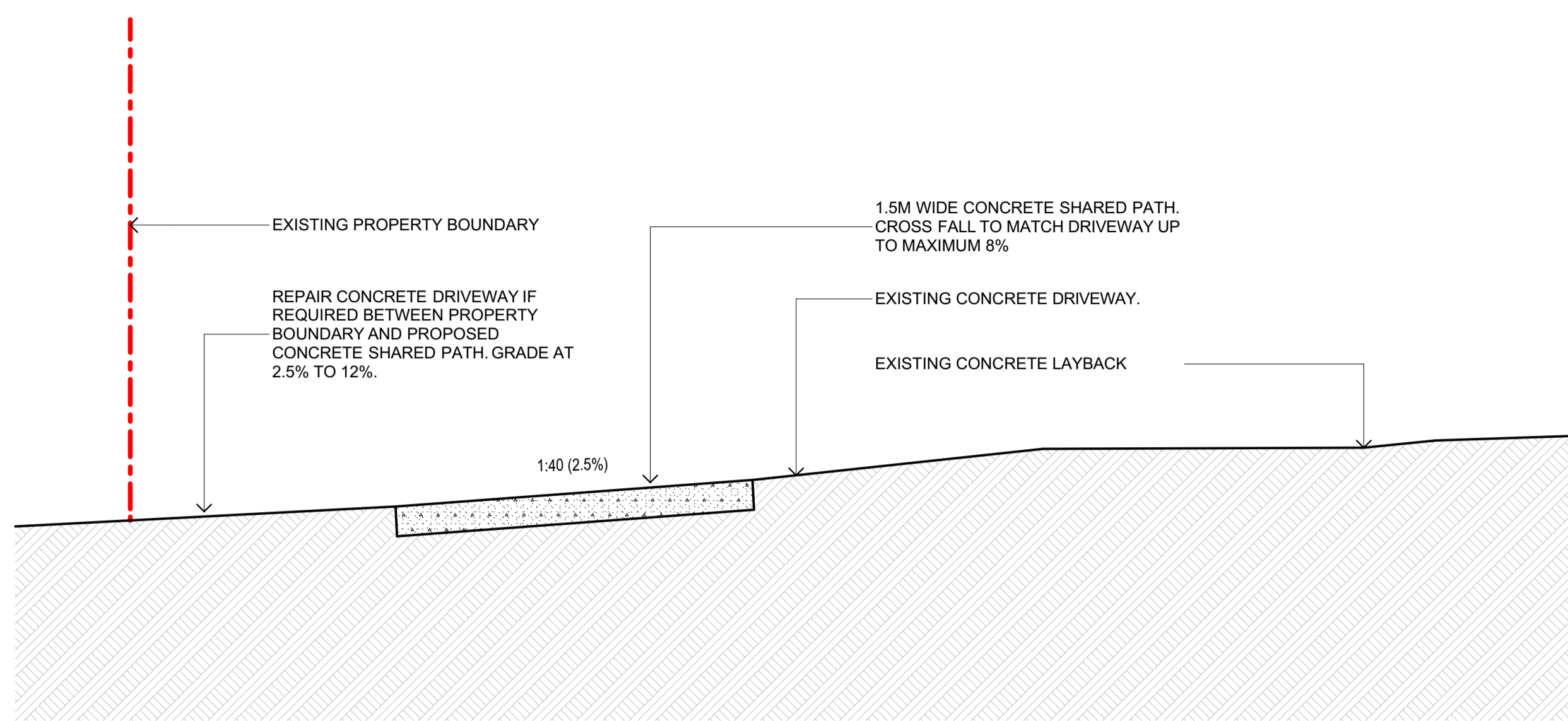

TS1 **FITZROY STREET WEST - TYPICAL SECTION 1**
1:20

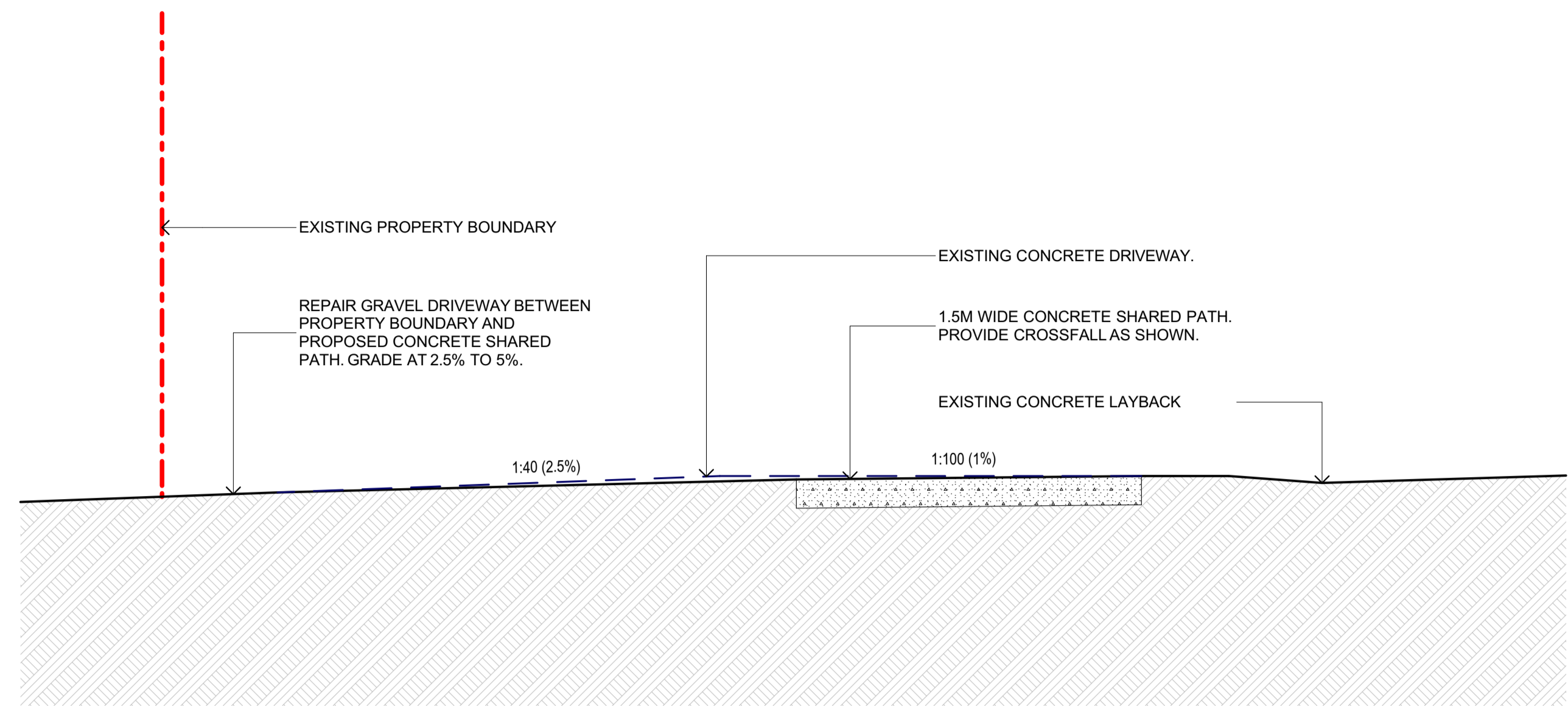

TS2 **FITZROY STREET WEST - TYPICAL SECTION 2**
1:20

O:\BBS_Walcha_Pathway_Design\04_Landscape\CAD\DWG_TENDER\01-TownPath_Section_TF_20231118.dwg

REV.	DATE	DESCRIPTION	BY
G	30/01/2024	DETAILED DESIGN - FOR TENDER	
E	11/10/2023	PRELIMINARY DETAILED DESIGN	
D	2/08/2023	IN-TOWN CONCEPTS FOR CONSULTATION	
C	31/07/2023	IN-TOWN CONCEPTS	

DATUM: AHD
SCALE: 1:20@A1
(1:400@A3)
SCALE: 1:200 @ A1
NOTE: DO NOT SCALE OFF DRAWINGS. USE FIGURED DIMENSIONS ONLY. REPORT ANY DISCREPANCIES TO THE AUTHOR. THIS DRAWING BEING THE PROPERTY OF KING & CAMPBELL PTY LTD IS PROTECTED BY COPYRIGHT AND MUST NOT BE USED, REPRODUCED OR COPIED WHOLLY, OR IN PART WITHOUT THE WRITTEN PERMISSION OF KING & CAMPBELL PTY LTD.
© King & Campbell Pty Ltd
NOMINATED ARCHITECT: NIGEL SWIFT - NSW ARB No 7025 QLD ARB No 3957

PROJECT NO:	6982
DA NO.:	#DA Number
DESIGNED BY:	DESIGNED BY
DRAWN BY:	DRAWN BY
CHECKED BY:	DT
DATE CREATED:	DATE CREATED

DRAWING TITLE:	FITZROY STREET WEST - TYPICAL SECTIONS SHEET 1		
PROJECT:	WALCHA PATHSWAY PROJECT Walcha NSW 2354		
CLIENT:	WALCHA COUNCIL	DRAWING NO:	6982_DD2.1
		REVISION:	G

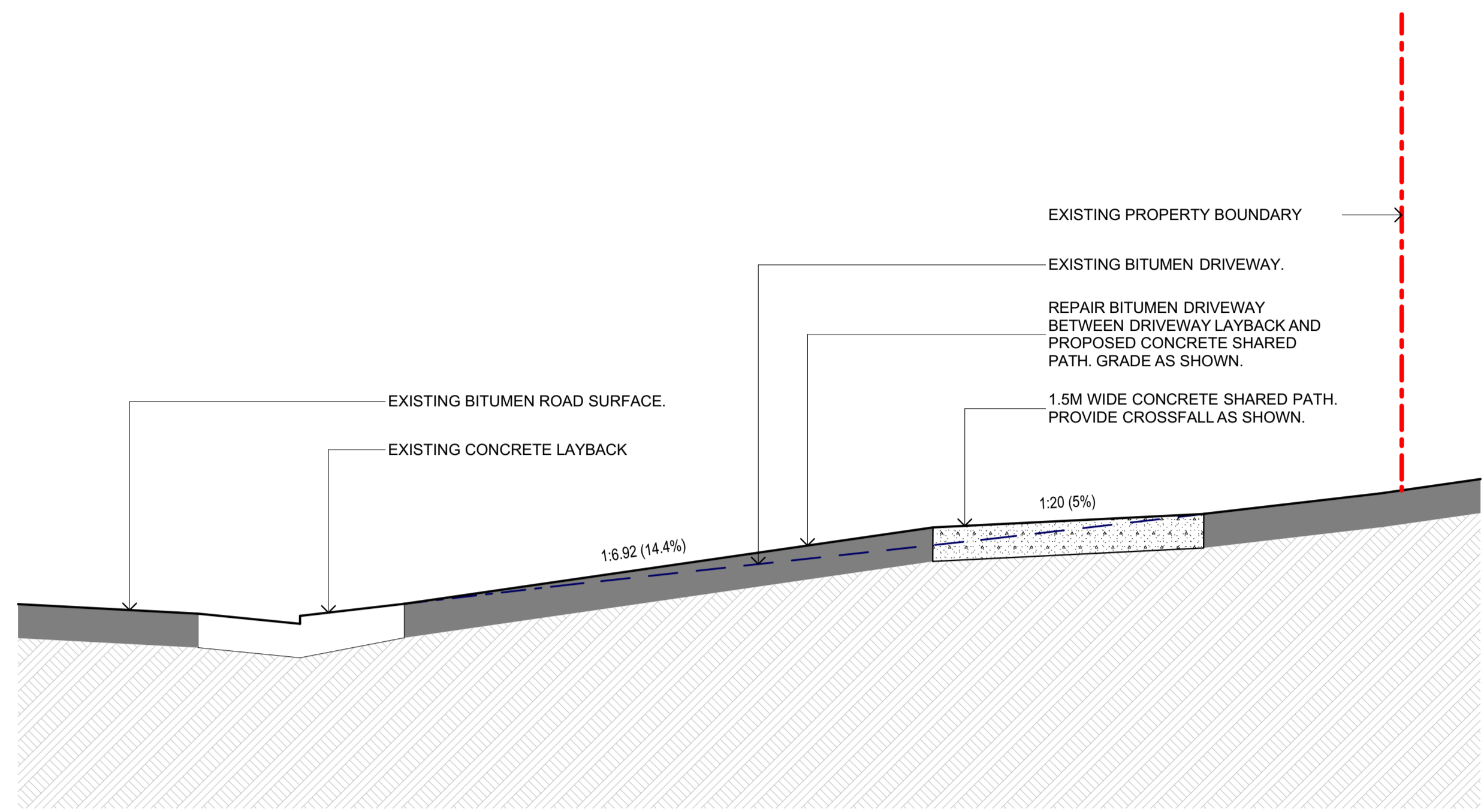

TS3 **FITZROY STREET - TYPICAL SECTION 3**
1:20

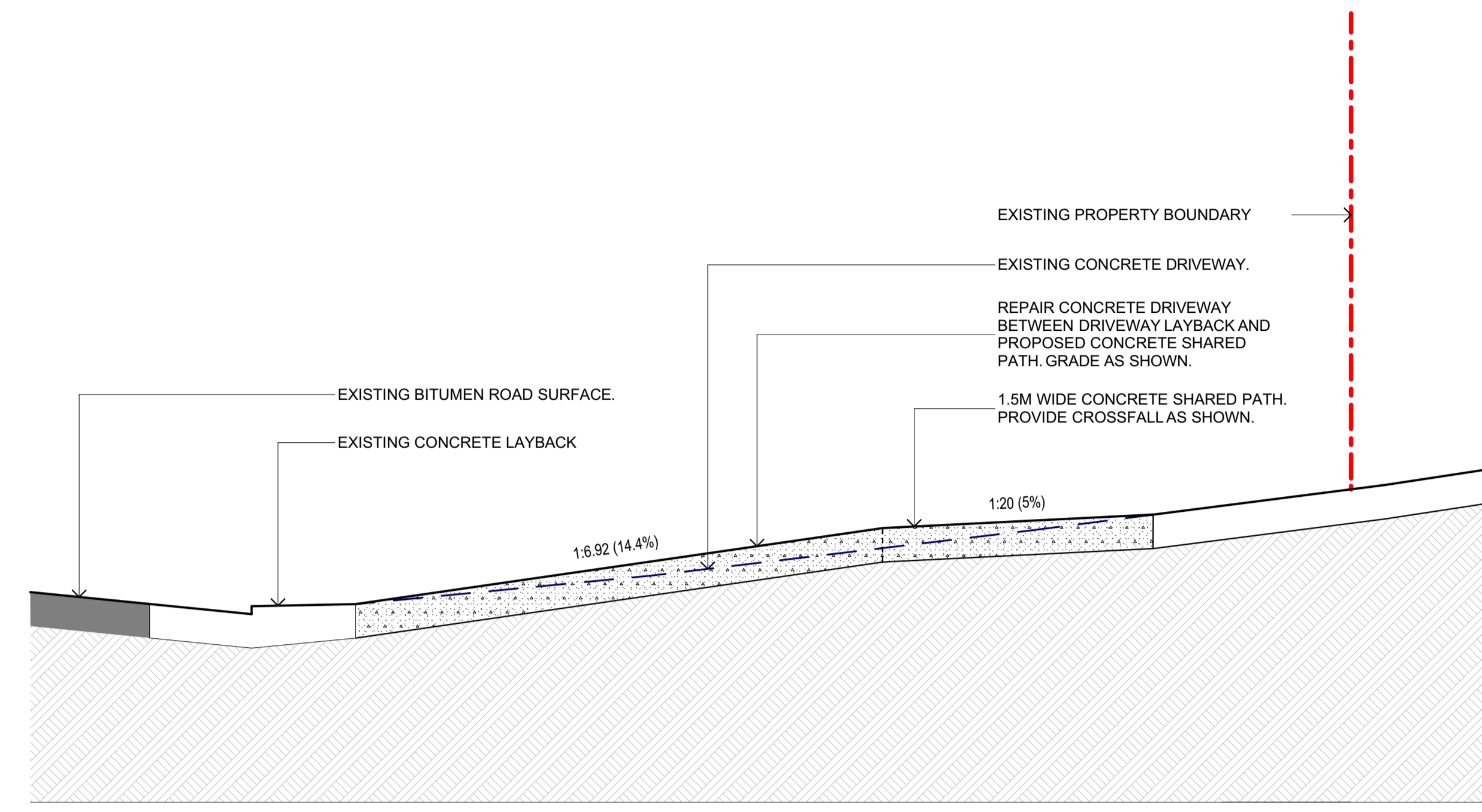

TS4 **FITZROY STREET EAST - TYPICAL SECTION 4**
1:20

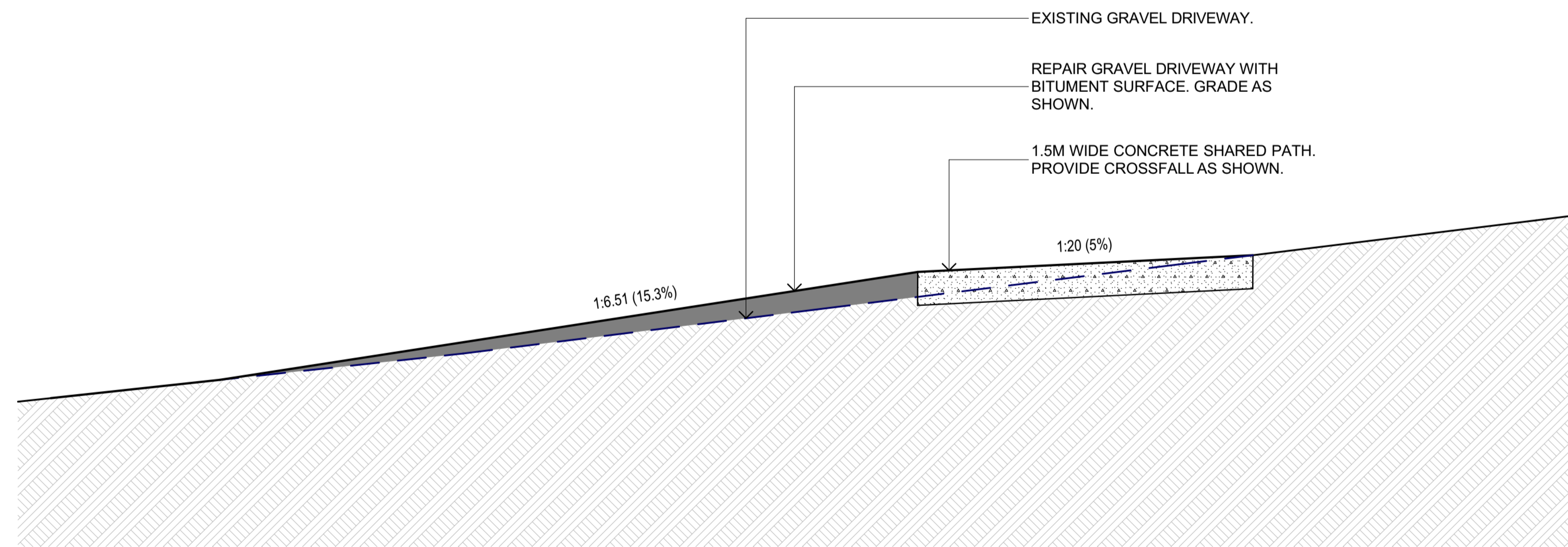

TS5 **FITZROY STREET EAST - TYPICAL SECTION 5**
1:20

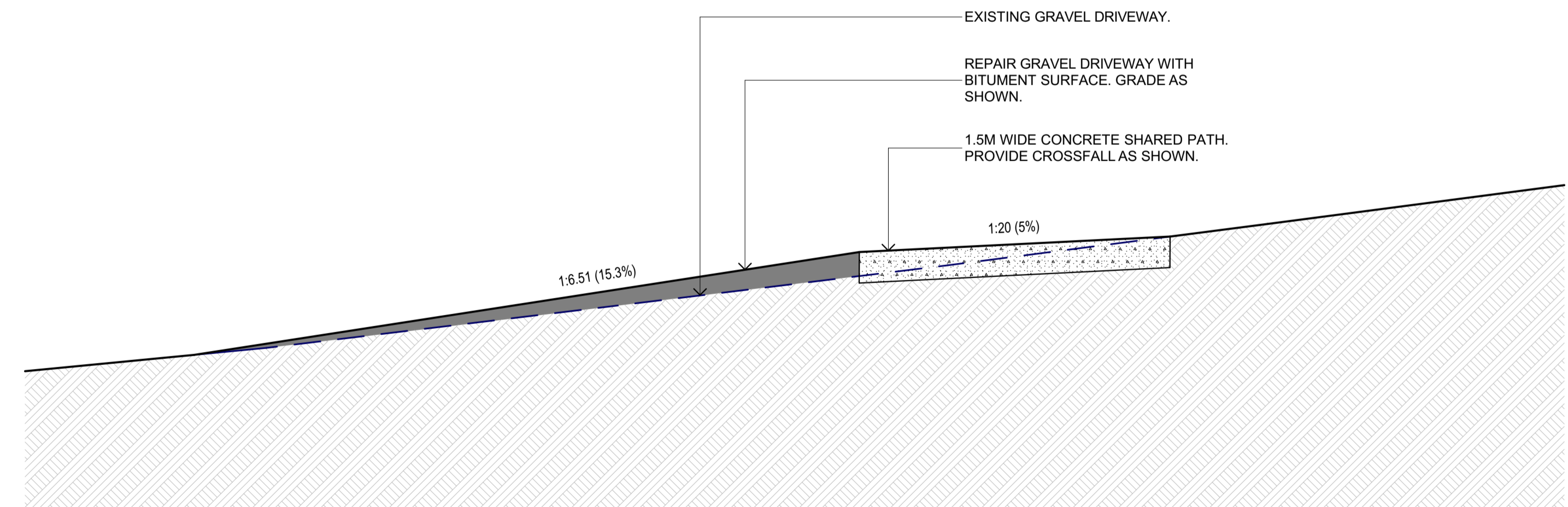

TS6 **FITZROY STREET EAST - TYPICAL SECTION 6**
1:20

REV.	DATE	DESCRIPTION	BY
G	30/01/2024	DETAILED DESIGN - FOR TENDER	
E	11/10/2023	PRELIMINARY DETAILED DESIGN	
D	20/8/2023	IN-TOWN CONCEPTS FOR CONSULTATION	
C	31/07/2023	IN-TOWN CONCEPTS	
B	26/07/2023	FITZROY ST EAST CONCEPT	
A	25/07/2023	FITZROY ST EAST CONCEPT	

PROJECT NO:	6982	DRAWING TITLE:	FITZROY STREET EAST - TYPICAL SECTIONS SHEET 1
DA NO.:	#DA Number	PROJECT:	WALCHA PATHSWAY PROJECT Walcha NSW 2354
DESIGNED BY:	DESIGNED BY	CLIENT:	WALCHA COUNCIL
DRAWN BY:	DRAWN BY	DRAWING NO:	6982_DD2.2
CHECKED BY:	DT	REVISION:	G
DATE CREATED:	DATE CREATED		

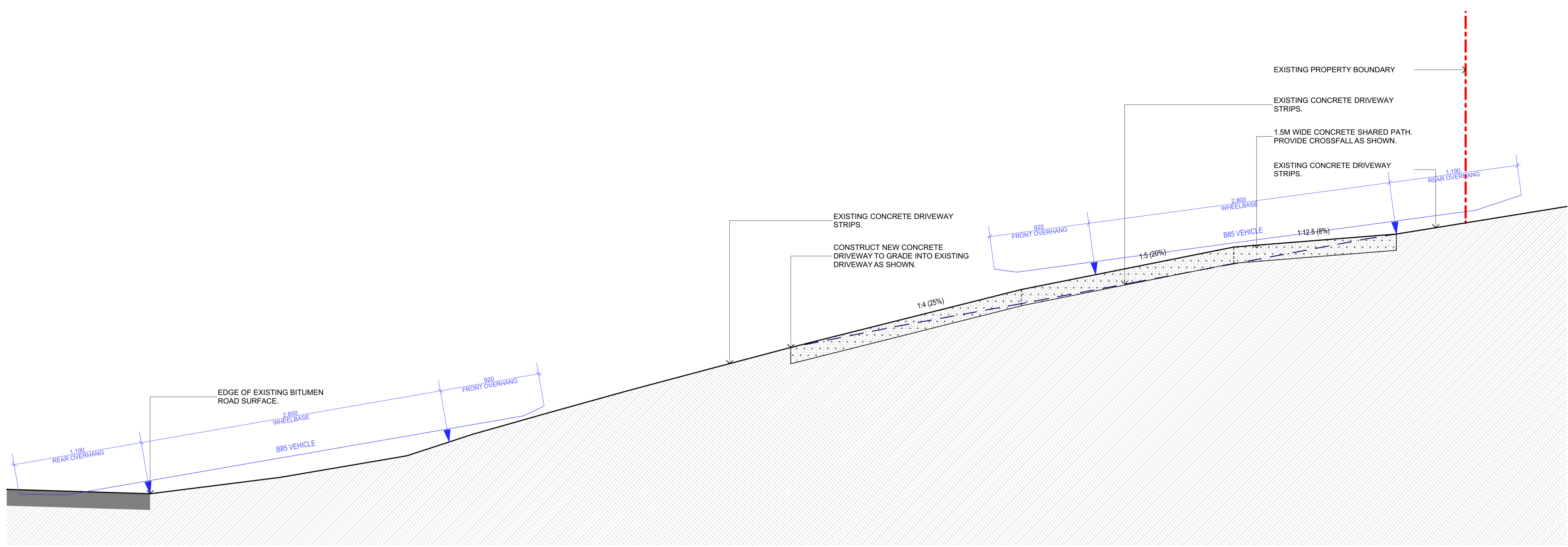

TS7 **FITZROY STREET EAST - TYPICAL SECTION 7**
1:20

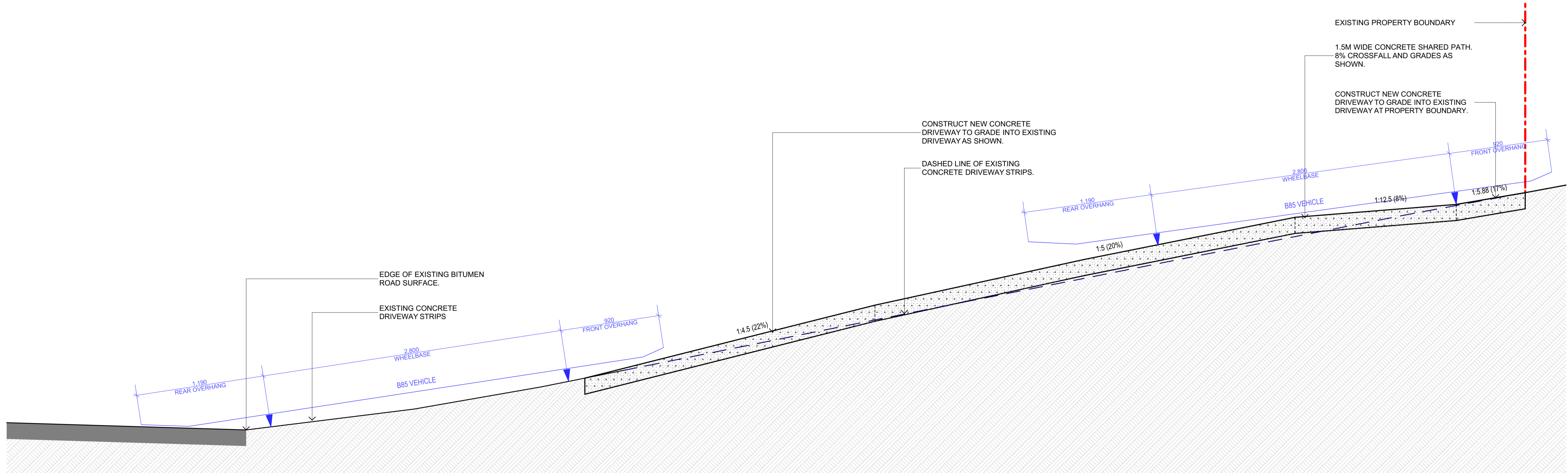

TS8 **FITZROY STREET EAST - TYPICAL SECTION 8**
1:20

O:\BBS_Visuals_Pipeline\Design\4_Landscape\4_Landscape\TENDERS\ts7-ts8\ts7-ts8.dwg

FOR TENDER

REV.	DATE	DESCRIPTION	BY
G	30/01/2024	DETAILED DESIGN - FOR TENDER	
E	11/10/2023	PRELIMINARY DETAILED DESIGN	
D	2/08/2023	IN-TOWN CONCEPTS FOR CONSULTATION	
C	31/07/2023	IN-TOWN CONCEPTS	
B	26/07/2023	FITZROY ST EAST CONCEPT	
A	25/07/2023	FITZROY ST EAST CONCEPT	

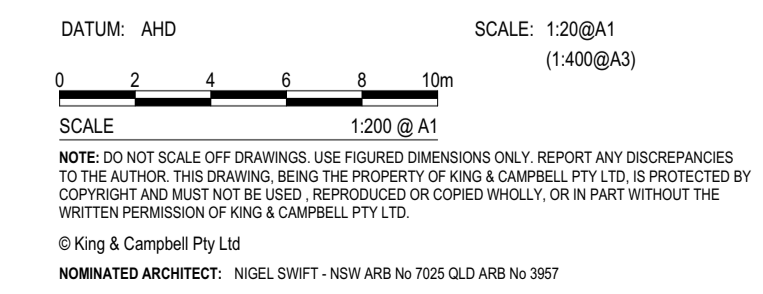

PROJECT NO:	6982
DA NO.:	#DA Number
DESIGNED BY:	DESIGNED BY
DRAWN BY:	DRAWN BY
CHECKED BY:	DT
DATE CREATED:	DATE CREATED

DRAWING TITLE:	FITZROY STREET EAST - TYPICAL SECTIONS SHEET 2	PROJECT:	WALCHA PATHSWAY PROJECT Walcha NSW 2354	DRAWING NO:	6982_DD2.3	REVISION:	G
PROJECT:	WALCHA PATHSWAY PROJECT Walcha NSW 2354		CLIENT:		WALCHA COUNCIL		

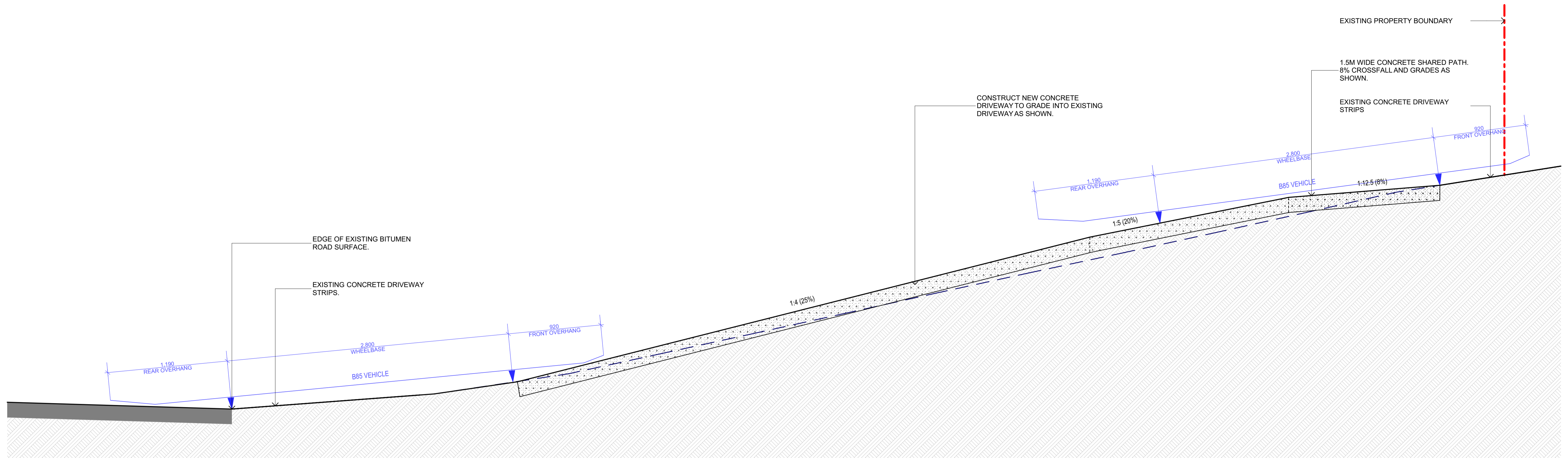

TS9 **FITZROY STREET EAST - TYPICAL SECTION 9**
1:20

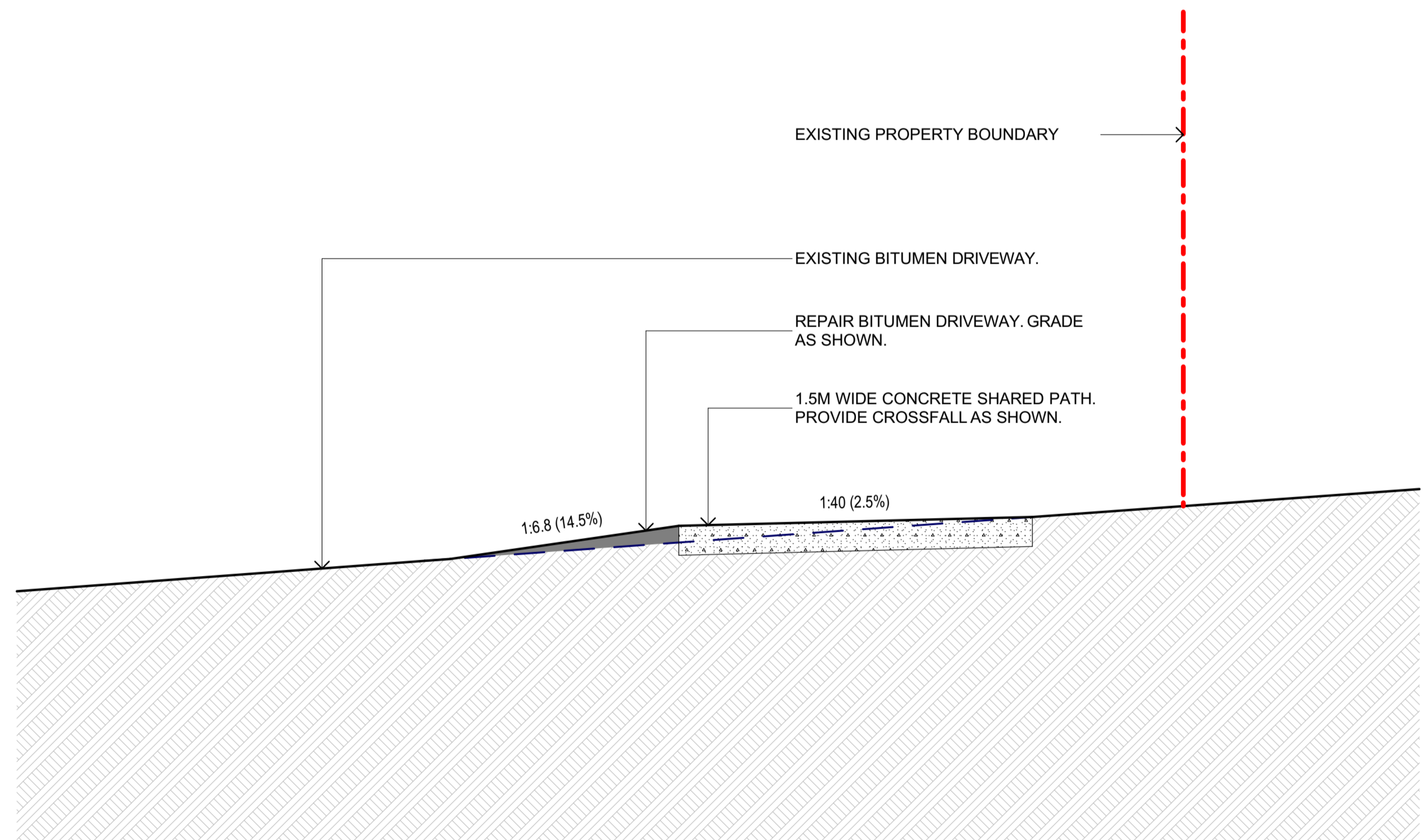

TS10 **FITZROY STREET EAST - TYPICAL SECTION 10**
1:20

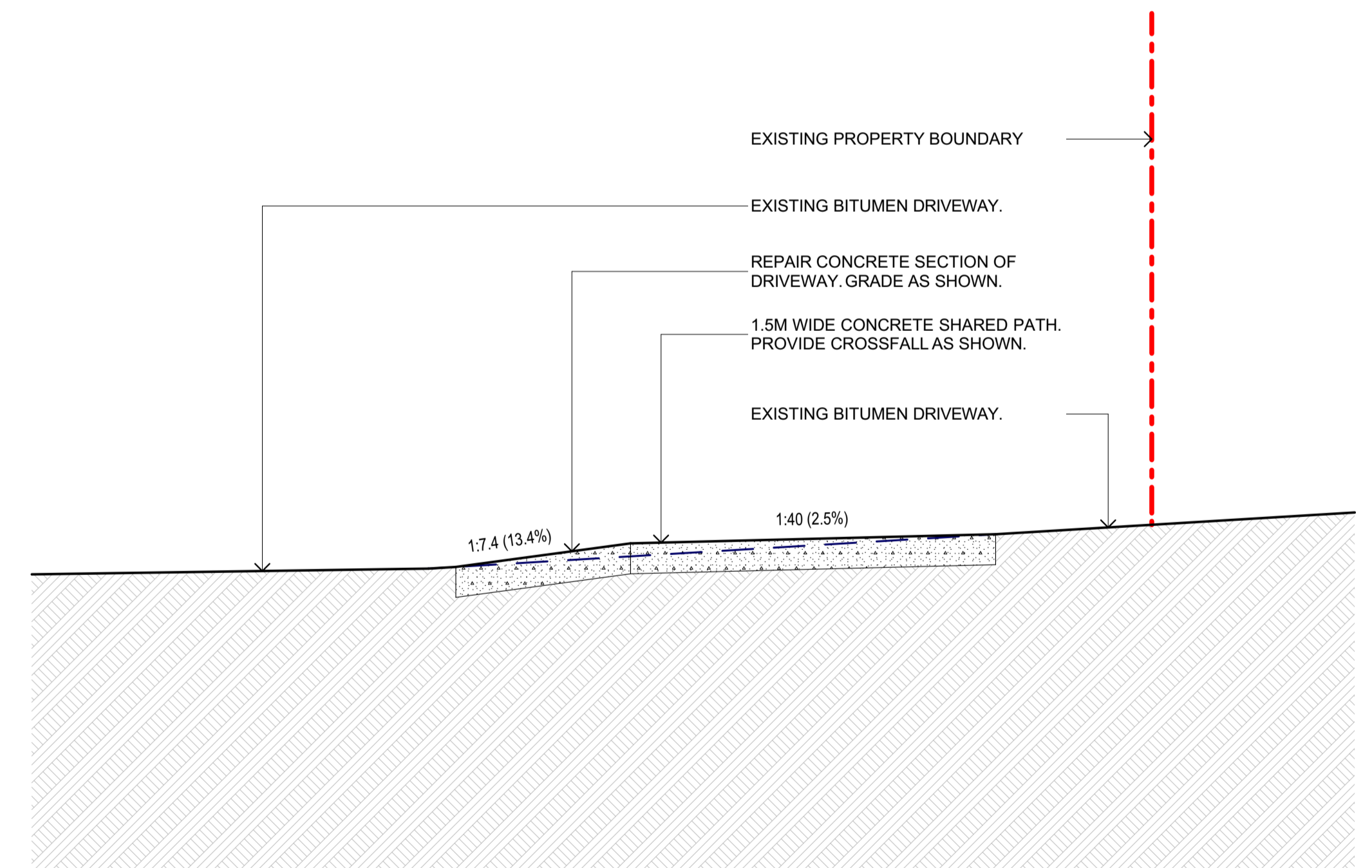

TS11 **FITZROY STREET EAST - TYPICAL SECTION 11**
1:20

O:\BBS\Walcha_Pathway_Design\04_Landscape\CAD\DWG_TENDER\04_TS9\04_TS9.dwg 2023/12/18 10:41

REV.	DATE	DESCRIPTION	BY
G	30/01/2024	DETAILED DESIGN - FOR TENDER	
E	11/10/2023	PRELIMINARY DETAILED DESIGN	
D	2/08/2023	IN-TOWN CONCEPTS FOR CONSULTATION	
C	31/07/2023	IN-TOWN CONCEPTS	
B	26/07/2023	FITZROY ST EAST CONCEPT	

DATUM: AHD
SCALE: 1:20@A1
(1:400@A3)
SCALE: 1:200 @ A1
NOTE: DO NOT SCALE OFF DRAWINGS. USE FIGURED DIMENSIONS ONLY. REPORT ANY DISCREPANCIES TO THE AUTHOR. THIS DRAWING BEING THE PROPERTY OF KING & CAMPBELL PTY LTD IS PROTECTED BY COPYRIGHT AND MUST NOT BE USED, REPRODUCED OR COPIED WHOLLY, OR IN PART WITHOUT THE WRITTEN PERMISSION OF KING & CAMPBELL PTY LTD.
© King & Campbell Pty Ltd
NOMINATED ARCHITECT: NIGEL SWIFT - NSW ARB No 7025 QLD ARB No 3957

PROJECT NO:	6982	DRAWING TITLE:	FITZROY STREET EAST - TYPICAL SECTIONS SHEET 3
DA NO.:	#DA Number	PROJECT:	WALCHA PATHSWAY PROJECT Walcha NSW 2354
DESIGNED BY:	DESIGNED BY	CLIENT:	WALCHA COUNCIL
DRAWN BY:	DRAWN BY	DRAWING NO.:	6982_DD2.4
CHECKED BY:	DT	REVISION:	G
DATE CREATED:	DATE CREATED		

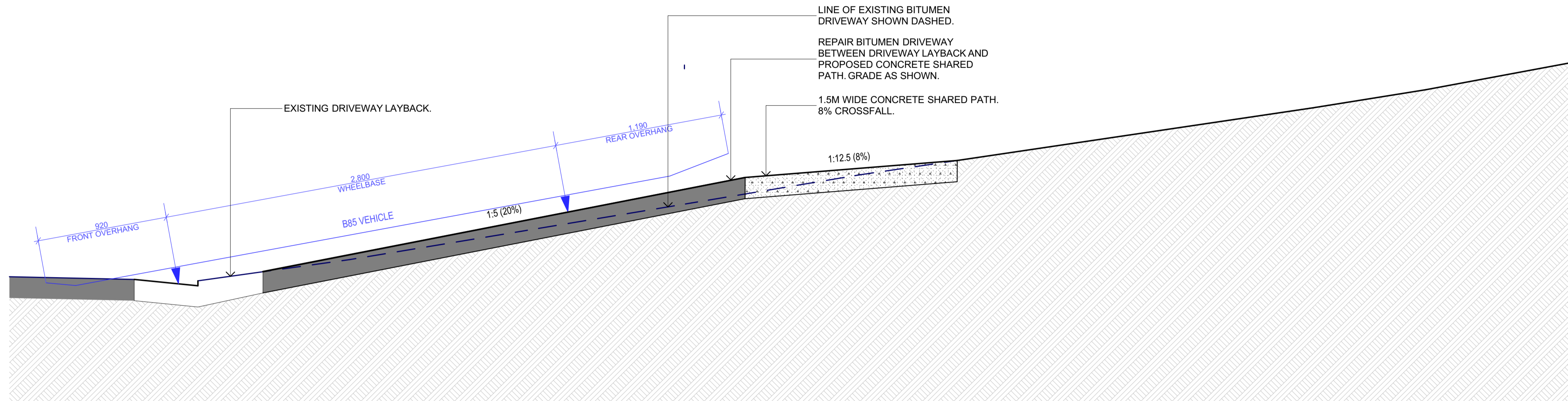

TS12

FITZROY STREET EAST - TYPICAL SECTION 12
1:20

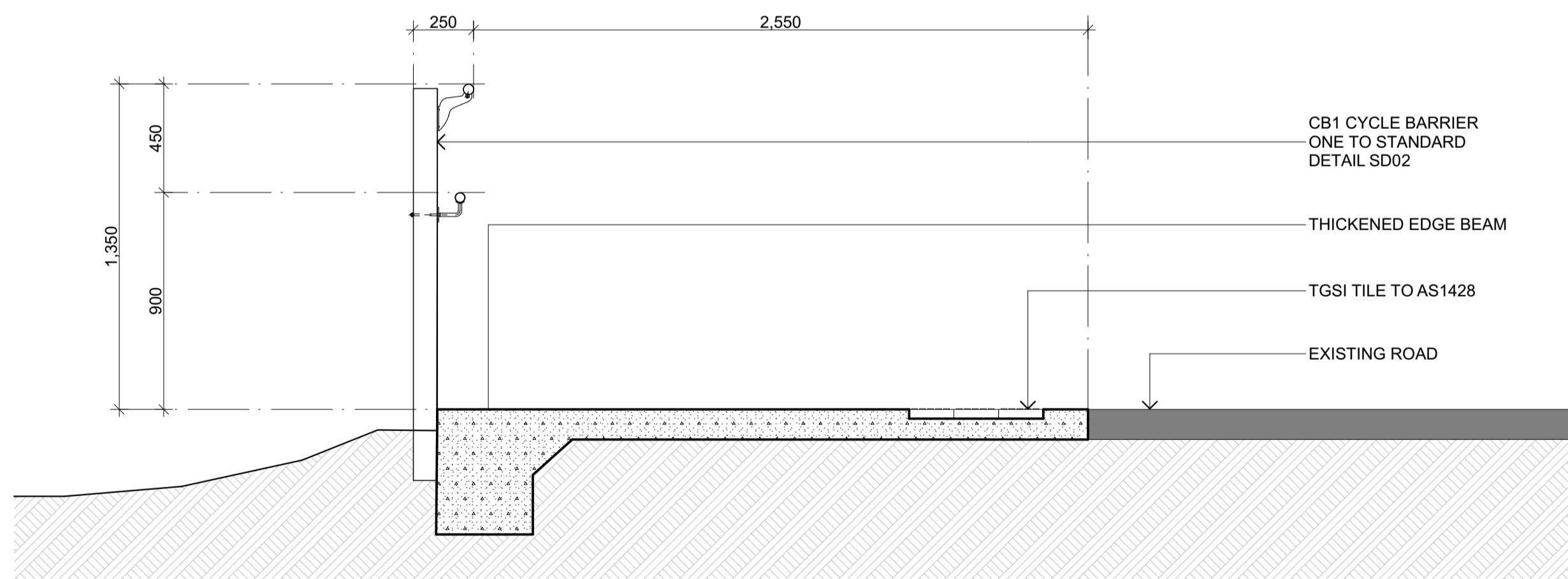

TS19

FITZROY STREET EAST - TYPICAL SECTION 19
1:20

REV.	DATE	DESCRIPTION	BY
G	30/01/2024	DETAILED DESIGN - FOR TENDER	
E	11/10/2023	PRELIMINARY DETAILED DESIGN	
D	2/08/2023	IN-TOWN CONCEPTS FOR CONSULTATION	
C	31/07/2023	IN-TOWN CONCEPTS	
B	26/07/2023	FITZROY ST EAST CONCEPT	

DATUM: AHD
SCALE: 1:20@A1
(1:400@A3)
SCALE: 1:200 @ A1
NOTE: DO NOT SCALE OFF DRAWINGS. USE FIGURED DIMENSIONS ONLY. REPORT ANY DISCREPANCIES TO THE AUTHOR. THIS DRAWING BEING THE PROPERTY OF KING & CAMPBELL PTY LTD IS PROTECTED BY COPYRIGHT AND MUST NOT BE USED, REPRODUCED OR COPIED WHOLLY, OR IN PART WITHOUT THE WRITTEN PERMISSION OF KING & CAMPBELL PTY LTD.
© King & Campbell Pty Ltd
NOMINATED ARCHITECT: NIGEL SWIFT - NSW ARB No 7025 QLD ARB No 3957

PROJECT NO:	6982	DRAWING TITLE:	FITZROY STREET EAST - TYPICAL SECTIONS SHEET 4
DA NO.:	#DA Number	PROJECT:	WALCHA PATHSWAY PROJECT Walcha NSW 2354
DESIGNED BY:	DESIGNED BY	CLIENT:	WALCHA COUNCIL
DRAWN BY:	DRAWN BY	DRAWING NO:	6982_DD2.5
CHECKED BY:	DT	REVISION:	G
DATE CREATED:	DATE CREATED		

TS13

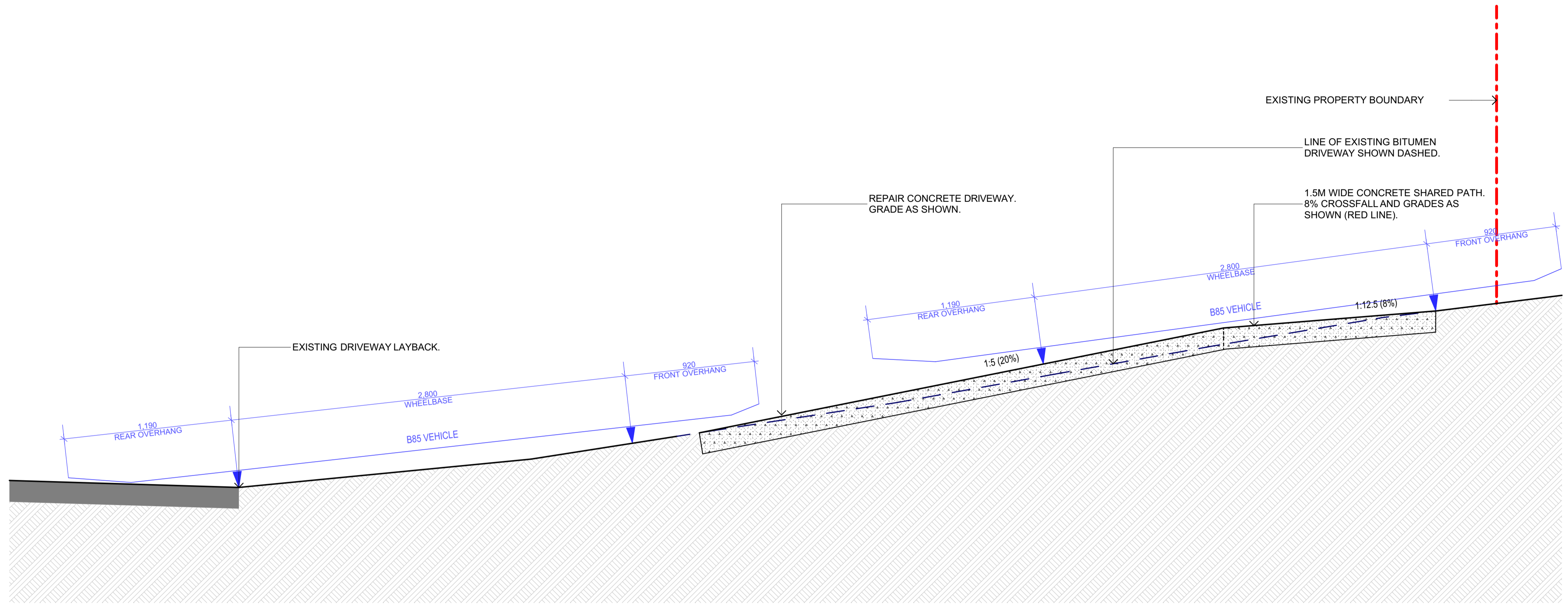

HILL STREET WEST - TYPICAL SECTION 13
1:20

TS14

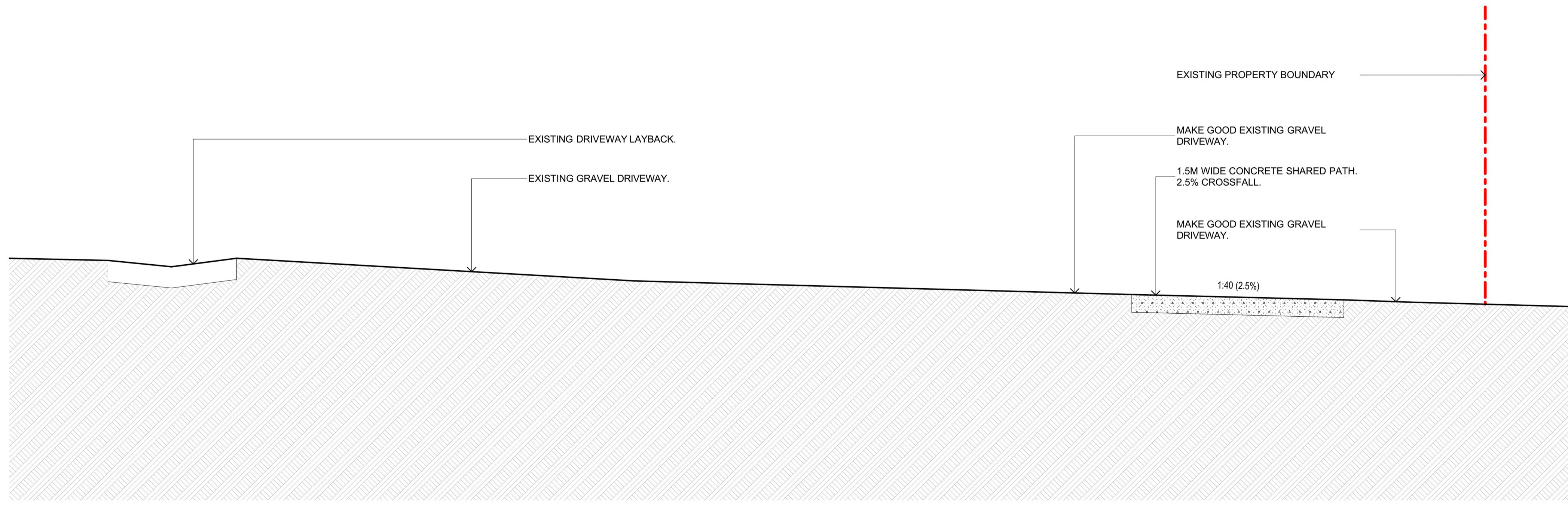

HILL STREET EAST - TYPICAL SECTION 14
1:20

REV.	DATE	DESCRIPTION	BY
G	30/01/2024	DETAILED DESIGN - FOR TENDER	
E	11/10/2023	PRELIMINARY DETAILED DESIGN	
D	2/08/2023	IN-TOWN CONCEPTS FOR CONSULTATION	
C	31/07/2023	IN-TOWN CONCEPTS	

DATUM: AHD
SCALE: 1:20@A1
(1:400@A3)
SCALE: 1:200 @ A1
NOTE: DO NOT SCALE OFF DRAWINGS. USE FIGURED DIMENSIONS ONLY. REPORT ANY DISCREPANCIES TO THE AUTHOR. THIS DRAWING BEING THE PROPERTY OF KING & CAMPBELL PTY LTD IS PROTECTED BY COPYRIGHT AND MUST NOT BE USED, REPRODUCED OR COPIED WHOLLY, OR IN PART WITHOUT THE WRITTEN PERMISSION OF KING & CAMPBELL PTY LTD.
© King & Campbell Pty Ltd
NOMINATED ARCHITECT: NIGEL SWIFT - NSW ARB No 7025 QLD ARB No 3957

PROJECT NO:	6982
DA NO.:	#DA Number
DESIGNED BY:	DESIGNED BY
DRAWN BY:	DRAWN BY
CHECKED BY:	DT
DATE CREATED:	DATE CREATED

DRAWING TITLE:	HILL STREET - TYPICAL SECTIONS SHEET 1	REVISION:	G
PROJECT:	WALCHA PATHSWAY PROJECT Walcha NSW 2354	DRAWING NO:	6982_DD2.6
CLIENT:	WALCHA COUNCIL		

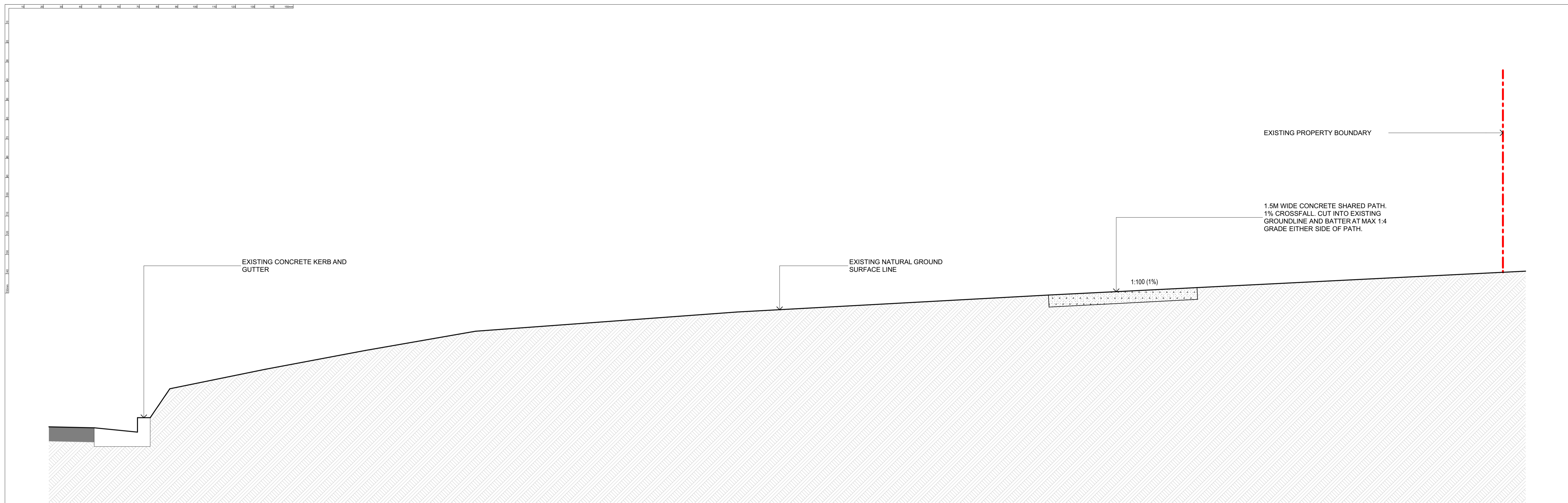

TS15 MIDDLE STREET WEST - TYPICAL SECTION 15 1:20



TS16 MIDDLE STREET WEST - TYPICAL SECTION 16 1:20

O:\BBS_Walcha_Pathway_Design\04_Landscape\LANDFORM_TENDERS\TownPath Section 15 202318.dwg

FOR TENDER

KING + CAMPBELL

King & Campbell Pty Ltd
 www.KingCampbell.com.au
 A: PO Box 243 Port Macquarie NSW 2444
 T: 02 6586 2555
 F: 02 6583 4064
 E: info@KingCampbell.com.au

REV.	DATE	DESCRIPTION	BY
G	30/01/2024	DETAILED DESIGN - FOR TENDER	
E	11/10/2023	PRELIMINARY DETAILED DESIGN	
D	2/08/2023	IN-TOWN CONCEPTS FOR CONSULTATION	
C	31/07/2023	IN-TOWN CONCEPTS	

DATUM: AHD SCALE: 1:20@A1 (1:400@A3)
 0 2 4 6 8 10m
 SCALE 1:200 @ A1
 NOTE: DO NOT SCALE OFF DRAWINGS. USE FIGURED DIMENSIONS ONLY. REPORT ANY DISCREPANCIES TO THE AUTHOR. THIS DRAWING BEING THE PROPERTY OF KING & CAMPBELL PTY LTD IS PROTECTED BY COPYRIGHT AND MUST NOT BE USED, REPRODUCED OR COPIED WHOLLY, OR IN PART WITHOUT THE WRITTEN PERMISSION OF KING & CAMPBELL PTY LTD.
 © King & Campbell Pty Ltd
 NOMINATED ARCHITECT: NIGEL SWIFT - NSW ARB No 7025 QLD ARB No 3957

PROJECT NO:	6982
DA NO.:	#DA Number
DESIGNED BY:	DESIGNED BY
DRAWN BY:	DRAWN BY
CHECKED BY:	DT
DATE CREATED:	DATE CREATED

DRAWING TITLE:	MIDDLE STREET - TYPICAL SECTIONS SHEET 1	REVISION:	G
PROJECT:	WALCHA PATHWAY PROJECT Walcha NSW 2354	DRAWING NO:	6982_DD2.7
CLIENT:	WALCHA COUNCIL		

A1

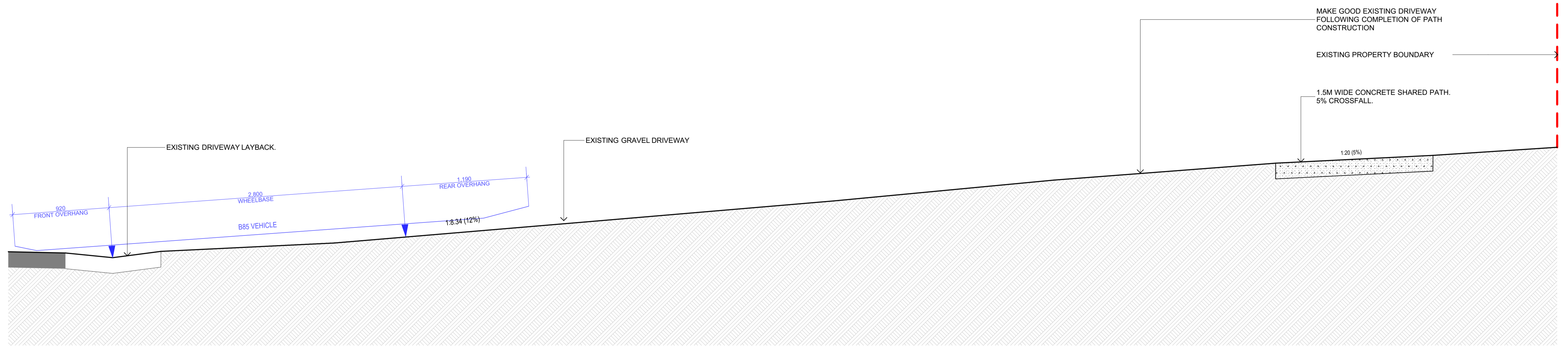

TS17

MIDDLE STREET WEST - TYPICAL SECTION 17
1:20

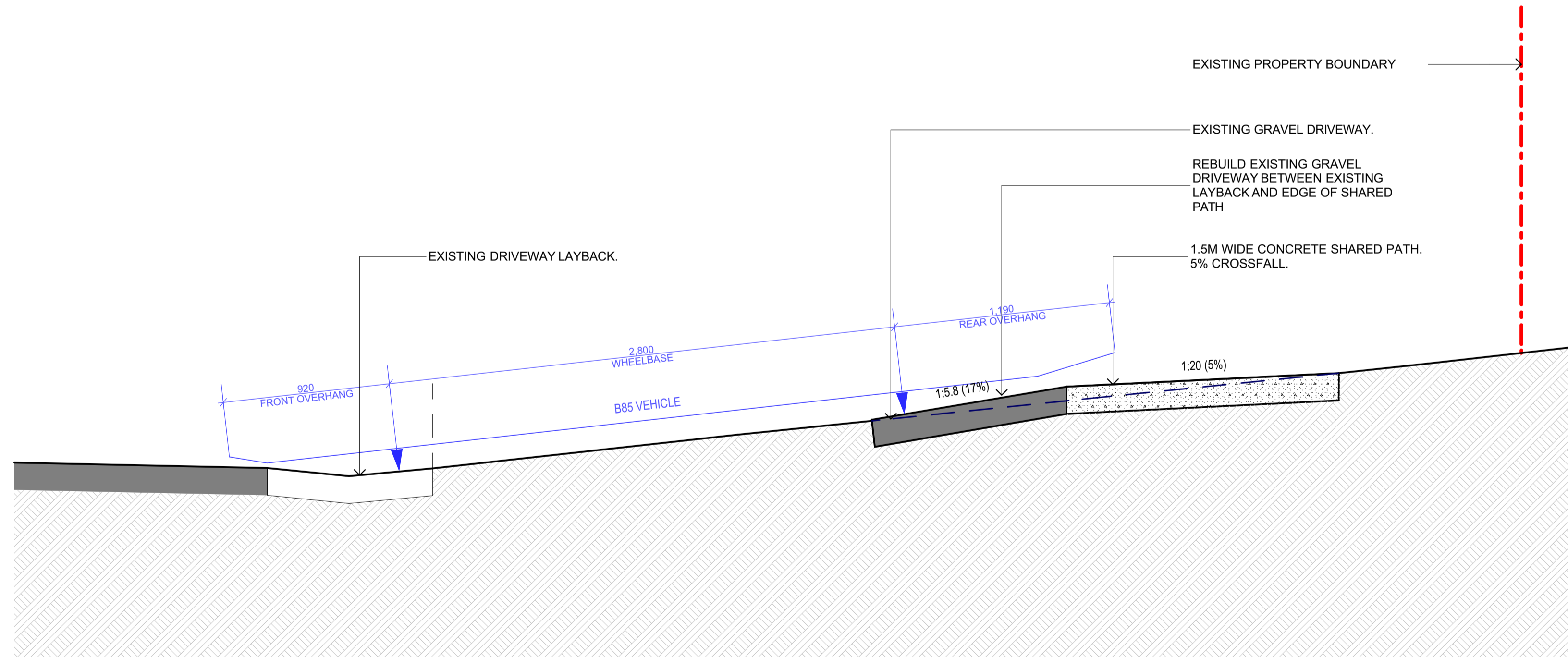

TS18

NORTH STREET WEST - TYPICAL SECTION 18
1:20

REV.	DATE	DESCRIPTION	BY
G	30/01/2024	DETAILED DESIGN - FOR TENDER	
E	11/10/2023	PRELIMINARY DETAILED DESIGN	
D	2/08/2023	IN-TOWN CONCEPTS FOR CONSULTATION	
C	31/07/2023	IN-TOWN CONCEPTS	

DATUM: AHD
SCALE: 1:20@A1
(1:400@A3)
0 2 4 6 8 10m
SCALE: 1:200 @ A1
NOTE: DO NOT SCALE OFF DRAWINGS. USE FIGURED DIMENSIONS ONLY. REPORT ANY DISCREPANCIES TO THE AUTHOR. THIS DRAWING BEING THE PROPERTY OF KING & CAMPBELL PTY LTD IS PROTECTED BY COPYRIGHT AND MUST NOT BE USED, REPRODUCED OR COPIED WHOLLY, OR IN PART WITHOUT THE WRITTEN PERMISSION OF KING & CAMPBELL PTY LTD.
© King & Campbell Pty Ltd
NOMINATED ARCHITECT: NIGEL SWIFT - NSW ARB No 7025 QLD ARB No 3957

PROJECT NO:	6982
DA NO.:	#DA Number
DESIGNED BY:	DESIGNED BY
DRAWN BY:	DRAWN BY
CHECKED BY:	DT
DATE CREATED:	DATE CREATED

DRAWING TITLE:	MIDDLE AND NORTH STREET - TYPICAL SECTIONS SHEET 1	REVISION:
PROJECT:	WALCHA PATHSWAY PROJECT Walcha NSW 2354	
CLIENT:	WALCHA COUNCIL	DRAWING NO: 6982_DD2.8
		G