

DARJEELING ROAD CONCEPT

WALCHA PATHSWAY PROJECT

Walcha NSW 2354

SHEET INDEX

Layout	Layout Name	Rev.
	COVER SHEET	D
SK1.1	DARJEELING SEGMENT PLAN 1 AND 2	C
SK1.2	DARJEELING SEGMENT PLAN 3 AND 4	C
SK1.3	DARJEELING SEGMENT PLAN 5 AND 6	D
SK1.4	DARJEELING SEGMENT PLAN 7 AND 8	C
SK1.5	DARJEELING SEGMENT PLAN 9 AND 10	C
SK1.6	DARJEELING SEGMENT PLAN 11 AND 12	C
SK1.7	DARJEELING SEGMENT PLAN 13 AND 14	C
SK1.8	DARJEELING SEGMENT PLAN 15 AND 16	C
SK1.9	DARJEELING SEGMENT PLAN 17 AND 18	C
SK1.10	DARJEELING SEGMENT PLAN 19 AND 20	C
SK1.11	DARJEELING SEGMENT PLAN 21 AND 22	C
SK1.12	DARJEELING SEGMENT PLAN 23 AND 24	C
SK1.13	DARJEELING SEGMENT PLAN 25 AND 26	C
SK1.14	DARJEELING SEGMENT PLAN 27	D
SK2.1	DARJEELING ROAD - TYPICAL SECTIONS SHEET 1	C
SK2.2	DARJEELING ROAD - TYPICAL SECTIONS SHEET 2	C
SK2.3	DARJEELING ROAD - TYPICAL SECTIONS SHEET 3	C
SK2.4	DARJEELING ROAD - TYPICAL SECTIONS SHEET 4	C
SK2.5	DARJEELING ROAD - TYPICAL SECTIONS SHEET 5	C
SK2.6	DARJEELING ROAD - TYPICAL SECTIONS SHEET 6	C
SK2.7	DARJEELING ROAD - TYPICAL SECTIONS SHEET 7	D

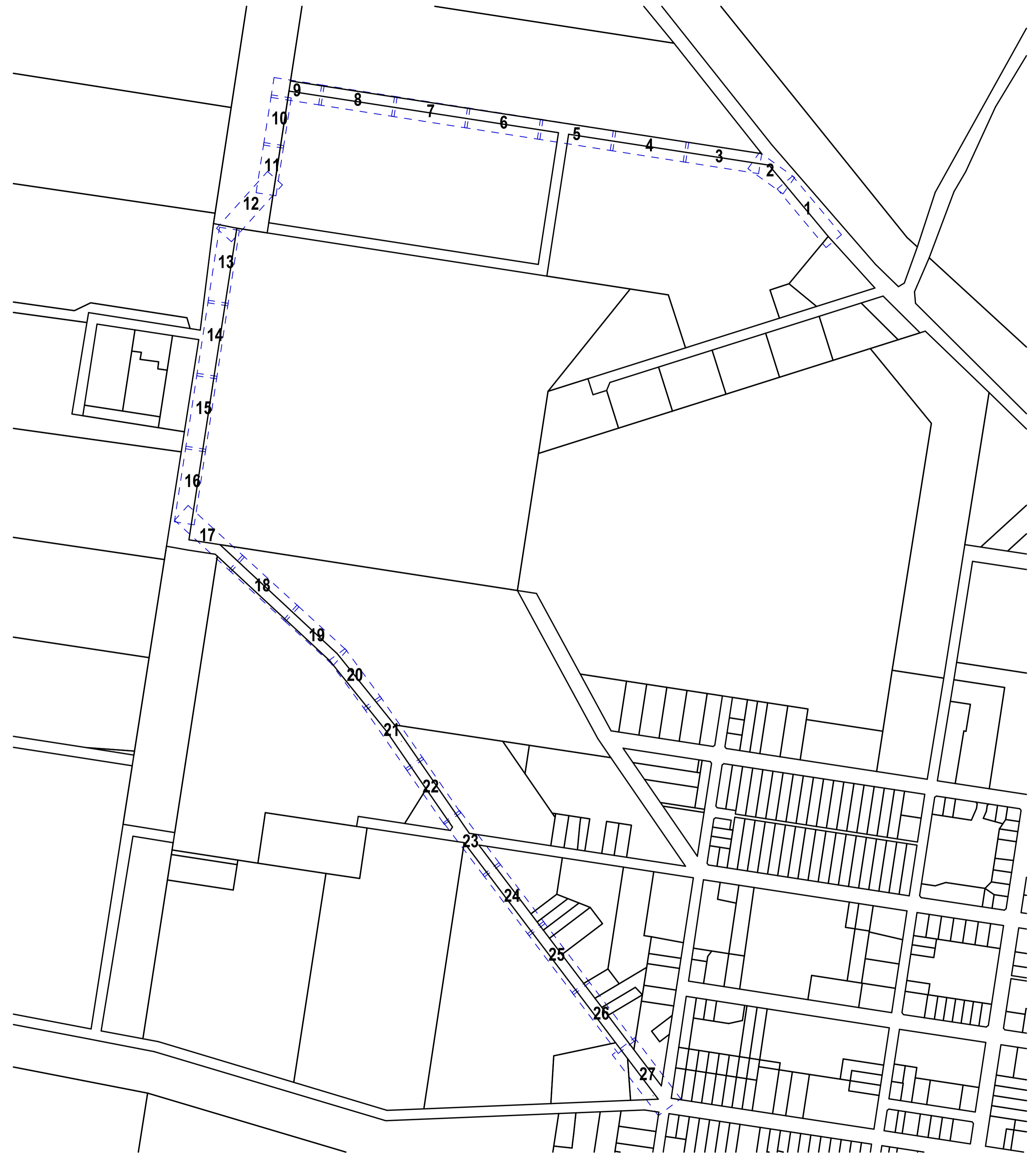

DARJEELING ROAD SEGMENT LAYOUT PLAN
1:5000

0

O:\BIBD_Walcha_Pathway_Design\04_Landscape\1_LANDSCAPE\1_LANDSCAPE\CONCEPT PLANS\Darjeeling_Concept Plan_20230609.dwg

REV.	DATE	DESCRIPTION	BY
D	5/09/2023	Amendments to Concept Design	
C	9/08/2023	Concept Design Completed	
B	20/07/2023	Sketch Design - Typical Section Completed	
A	18/07/2023	Sketch Design	

DATUM: AHD
SCALE: 1:0.67, 2:1, 1:5000@A1
(1:400@A3)
SCALE: 1:200 @ A1
NOTE: DO NOT SCALE OFF DRAWINGS. USE FIGURED DIMENSIONS ONLY. REPORT ANY DISCREPANCIES TO THE AUTHOR. THIS DRAWING BEING THE PROPERTY OF KING & CAMPBELL PTY LTD IS PROTECTED BY COPYRIGHT AND MUST NOT BE USED, REPRODUCED OR COPIED WHOLLY, OR IN PART WITHOUT THE WRITTEN PERMISSION OF KING & CAMPBELL PTY LTD.
© King & Campbell Pty Ltd
NOMINATED ARCHITECT: NIGEL SWIFT - NSW ARB No 7025 OLD ARB No 3957

PROJECT NO:	6982
DA NO.:	#DA Number
DESIGNED BY:	DESIGNED BY
DRAWN BY:	DRAWN BY
CHECKED BY:	DT
DATE CREATED:	DATE CREATED

DRAWING TITLE:	COVER SHEET
PROJECT:	WALCHA PATHSWAY PROJECT Walcha NSW 2354
CLIENT:	WALCHA COUNCIL

DRAWING NO:	6982 _	REVISION:	D
-------------	--------	-----------	---

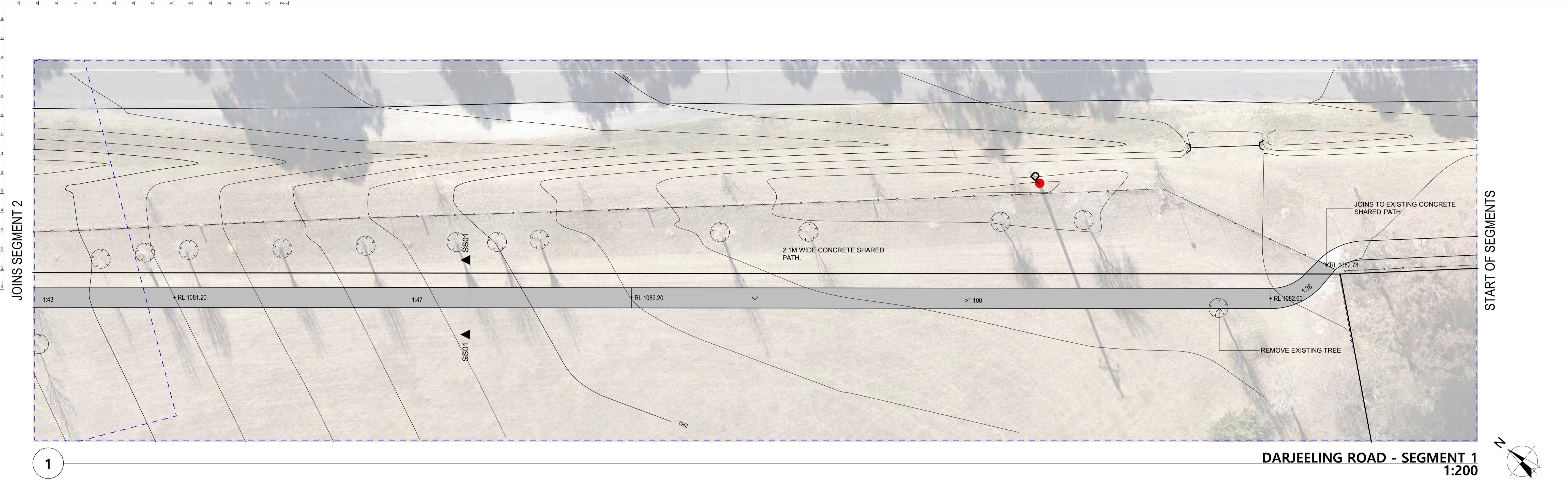

DARJEELING ROAD - SEGMENT 1
1:200

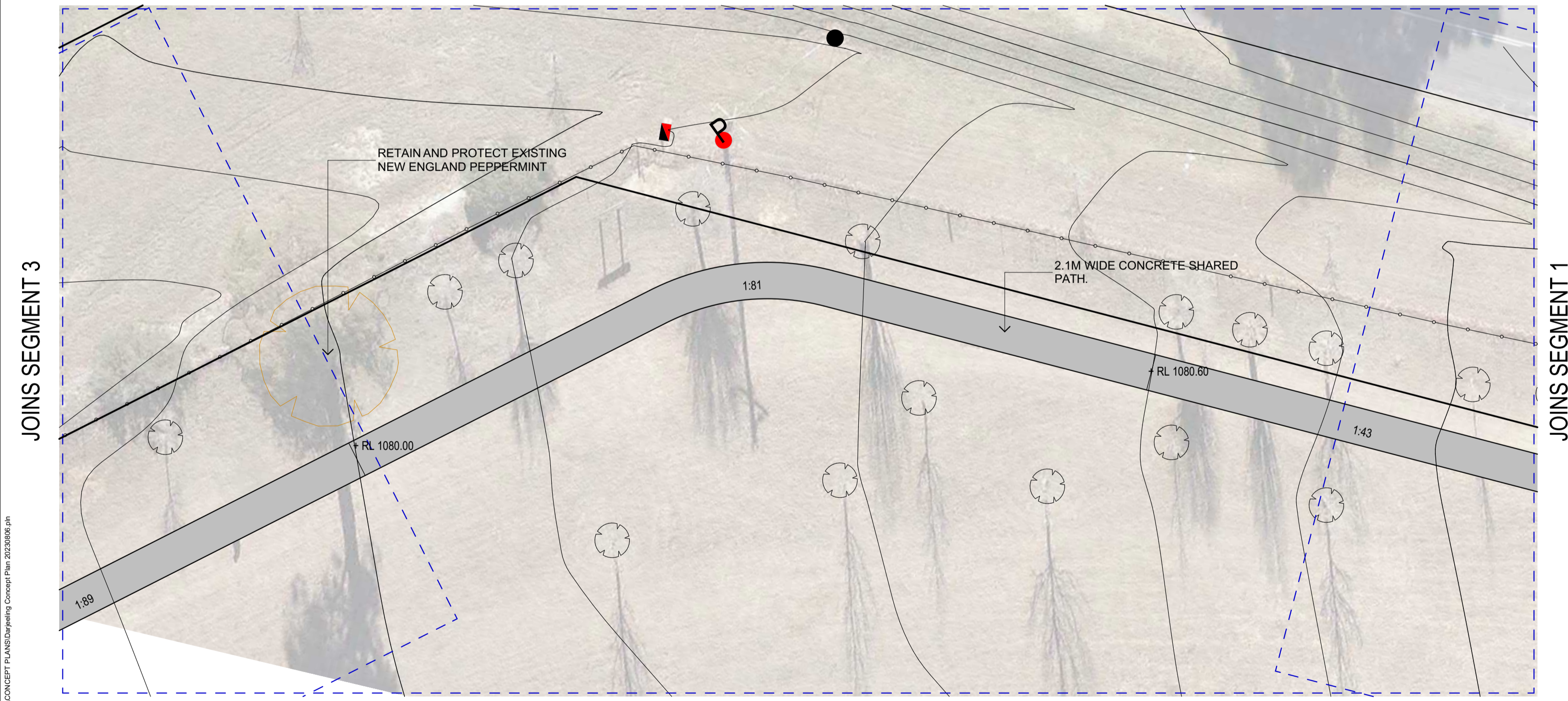

DARJEELING ROAD - SEGMENT 2
1:200

KING + CAMPBELL

King & Campbell Pty Ltd
www.KingCampbell.com.au
A: PO Box 243 Port Macquarie NSW 2444
T: 02 6586 2555
F: 02 6583 4064
E: info@KingCampbell.com.au

REV.	DATE	DESCRIPTION	BY
C	9/08/2023	Concept Design Completed	
B	20/07/2023	Sketch Design - Typical Section Completed	
A	18/07/2023	Sketch Design	

DATUM: AHD
SCALE: 1:200@A1
(1:400@A3)

SCALE: 1:200 @ A1

NOTE: DO NOT SCALE OFF DRAWINGS. USE FIGURED DIMENSIONS ONLY. REPORT ANY DISCREPANCIES TO THE AUTHOR. THIS DRAWING BEING THE PROPERTY OF KING & CAMPBELL PTY LTD IS PROTECTED BY COPYRIGHT AND MUST NOT BE USED, REPRODUCED OR COPIED WHOLLY, OR IN PART WITHOUT THE WRITTEN PERMISSION OF KING & CAMPBELL PTY LTD.

© King & Campbell Pty Ltd
NOMINATED ARCHITECT: NIGEL SWIFT - NSW ARB No 7025 OLD ARB No 3957

PROJECT NO:	6982	DRAWING TITLE:	DARJEELING SEGMENT PLAN 1 AND 2
DA NO.:	#DA Number	PROJECT:	WALCHA PATHSWAY PROJECT Walcha NSW 2354
DESIGNED BY:	DESIGNED BY	CLIENT:	WALCHA COUNCIL
DRAWN BY:	DRAWN BY	DRAWING NO.:	6982_SK1.1
CHECKED BY:	DT	REVISION:	C
DATE CREATED:	DATE CREATED		

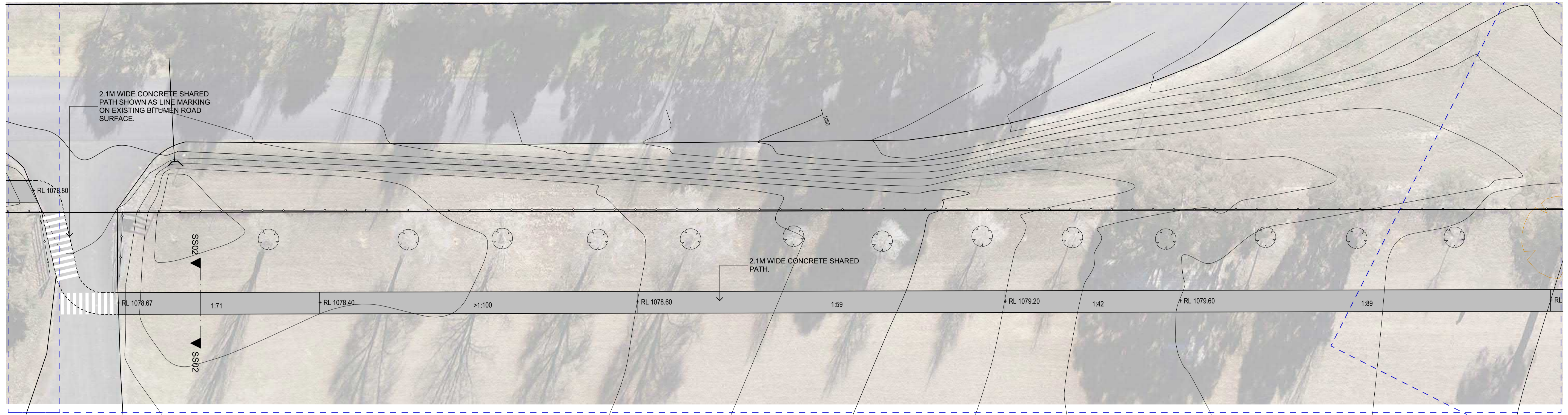

3

DARJEELING ROAD - SEGMENT 3
1:200

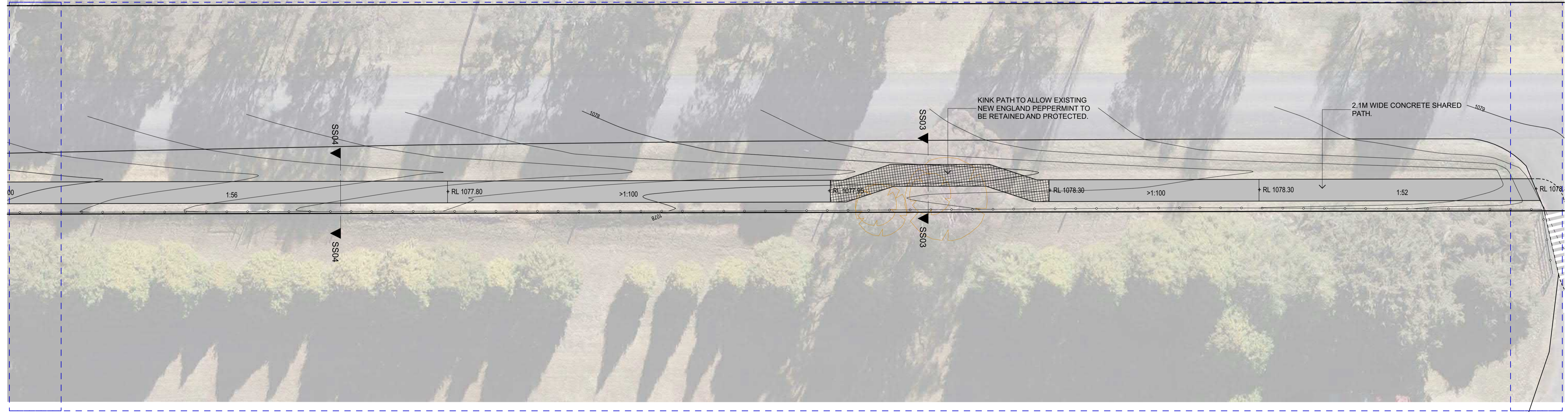

4

DARJEELING ROAD - SEGMENT 4
1:200

REV.	DATE	DESCRIPTION	BY
C	9/08/2023	Concept Design Completed	
B	20/07/2023	Sketch Design - Typical Section Completed	
A	18/07/2023	Sketch Design	

DATUM: AHD
SCALE: 1:200@A1
(1:400@A3)
SCALE: 1:200 @ A1
NOTE: DO NOT SCALE OFF DRAWINGS. USE FIGURED DIMENSIONS ONLY. REPORT ANY DISCREPANCIES TO THE AUTHOR. THIS DRAWING BEING THE PROPERTY OF KING & CAMPBELL PTY LTD IS PROTECTED BY COPYRIGHT AND MUST NOT BE USED, REPRODUCED OR COPIED WHOLLY, OR IN PART WITHOUT THE WRITTEN PERMISSION OF KING & CAMPBELL PTY LTD.
© King & Campbell Pty Ltd
NOMINATED ARCHITECT: NIGEL SWIFT - NSW ARB No 7025 OLD ARB No 3957

PROJECT NO:	6982
DA NO.:	#DA Number
DESIGNED BY:	DESIGNED BY
DRAWN BY:	DRAWN BY
CHECKED BY:	DT
DATE CREATED:	DATE CREATED

DRAWING TITLE:	DARJEELING SEGMENT PLAN 3 AND 4
PROJECT:	WALCHA PATHWAY PROJECT Walcha NSW 2354
CLIENT:	WALCHA COUNCIL

DRAWING NO:	6982_SK1.2	REVISION:	C
-------------	------------	-----------	---

JOINS SEGMENT 6

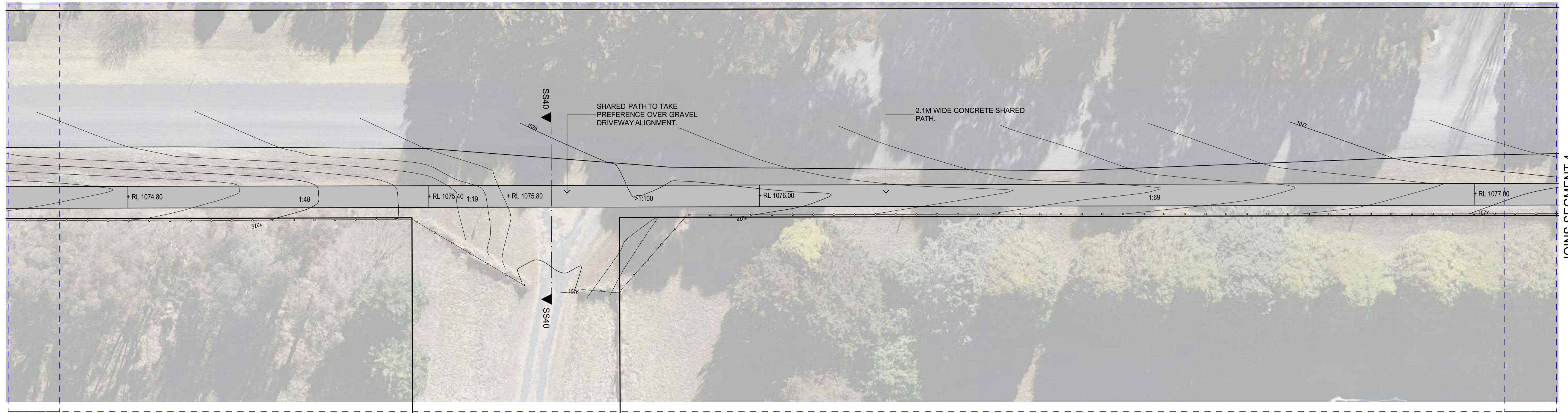

5

DARJEELING ROAD - SEGMENT 5
1:200



JOINS SEGMENT 7

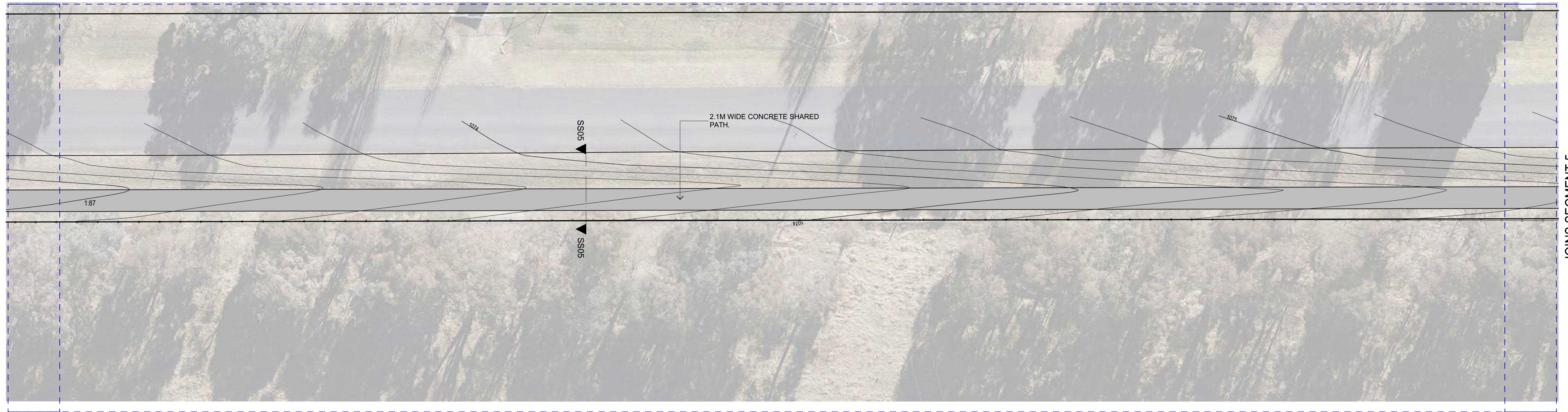

6

DARJEELING ROAD - SEGMENT 6
1:200

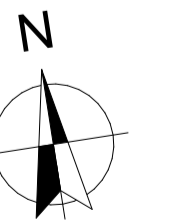

#Notes

KING + CAMPBELL

King & Campbell Pty Ltd
www.kingcampbell.com.au
A: PO Box 243 Port Macquarie NSW 2444
T: 02 6586 2555
F: 02 6583 4064
E: info@kingcampbell.com.au

REV.	DATE	DESCRIPTION	BY
D	5/09/2023	Amendments to Concept Design	
C	9/08/2023	Concept Design Completed	
B	20/07/2023	Sketch Design - Typical Section Completed	
A	18/07/2023	Sketch Design	

DATUM: AHD
SCALE: 1:200@A1
(1:400@A3)
SCALE: 1:200 @ A1
NOTE: DO NOT SCALE OFF DRAWINGS. USE FIGURED DIMENSIONS ONLY. REPORT ANY DISCREPANCIES TO THE AUTHOR. THIS DRAWING BEING THE PROPERTY OF KING & CAMPBELL PTY LTD IS PROTECTED BY COPYRIGHT AND MUST NOT BE USED, REPRODUCED OR COPIED WHOLLY, OR IN PART WITHOUT THE WRITTEN PERMISSION OF KING & CAMPBELL PTY LTD.
© King & Campbell Pty Ltd
NOMINATED ARCHITECT: NIGEL SWIFT - NSW ARB No 7025 OLD ARB No 3957

PROJECT NO:	6982
DA NO.:	#DA Number
DESIGNED BY:	DESIGNED BY
DRAWN BY:	DRAWN BY
CHECKED BY:	DT
DATE CREATED:	DATE CREATED

DRAWING TITLE:	DARJEELING SEGMENT PLAN 5 AND 6	
PROJECT:	WALCHA PATHSWAY PROJECT Walcha NSW 2354	
CLIENT:	WALCHA COUNCIL	
DRAWING NO:	6982_SK1.3	REVISION:
		D

A1

0 20 40 60 80 100 120 140 160 180 200

JOINS SEGMENT 8



JOINS SEGMENT 6

7

DARJEELING ROAD - SEGMENT 7
1:200



JOINS SEGMENT 9

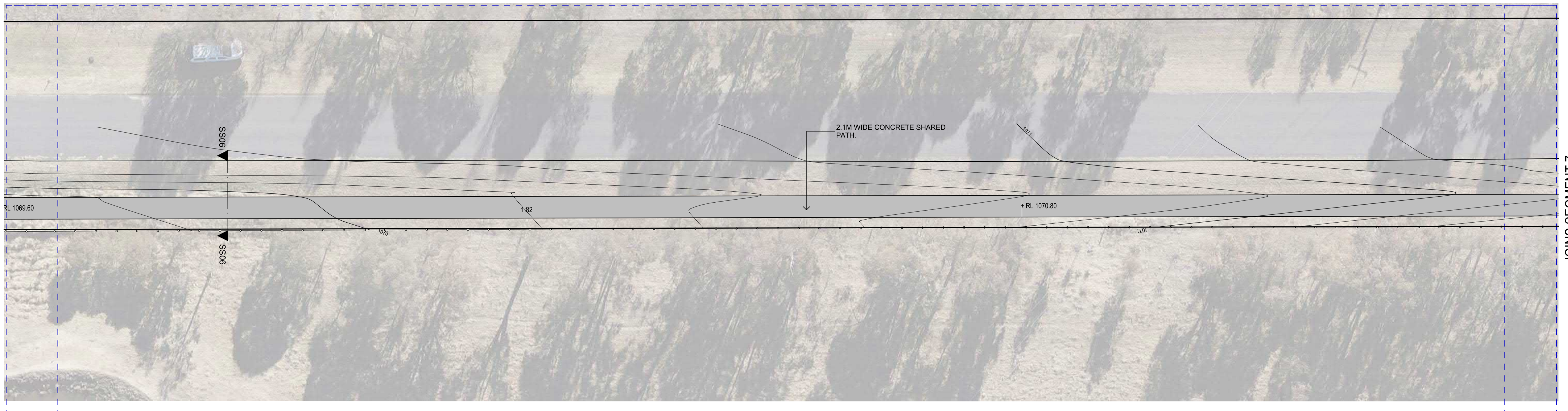

JOINS SEGMENT 7

8

DARJEELING ROAD - SEGMENT 8
1:200



O:\8882_Walcha_Pathway_Design\882_Landscape\1-LANDSCAPE\CONCEPT PLANS\Darjeeling_Concept Plan_20230608.dwg

KING + CAMPBELL

King & Campbell Pty Ltd
www.KingCampbell.com.au
A: PO Box 243 Port Macquarie NSW 2444
T: 02 6586 2555
F: 02 6583 4064
E: info@KingCampbell.com.au

REV.	DATE	DESCRIPTION	BY
C	9/08/2023	Concept Design Completed	
B	20/07/2023	Sketch Design - Typical Section Completed	
A	18/07/2023	Sketch Design	

DATUM: AHD
SCALE: 1:200@A1
(1:400@A3)
SCALE: 1:200 @ A1
NOTE: DO NOT SCALE OFF DRAWINGS. USE FIGURED DIMENSIONS ONLY. REPORT ANY DISCREPANCIES TO THE AUTHOR. THIS DRAWING BEING THE PROPERTY OF KING & CAMPBELL PTY LTD IS PROTECTED BY COPYRIGHT AND MUST NOT BE USED, REPRODUCED OR COPIED WHOLLY, OR IN PART WITHOUT THE WRITTEN PERMISSION OF KING & CAMPBELL PTY LTD.
© King & Campbell Pty Ltd
NOMINATED ARCHITECT: NIGEL SWIFT - NSW ARB No 7025 OLD ARB No 3957

PROJECT NO:	6982
DA NO.:	#DA Number
DESIGNED BY:	DESIGNED BY
DRAWN BY:	DRAWN BY
CHECKED BY:	DT
DATE CREATED:	DATE CREATED

DRAWING TITLE:	DARJEELING SEGMENT PLAN 7 AND 8
PROJECT:	WALCHA PATHSWAY PROJECT Walcha NSW 2354
CLIENT:	WALCHA COUNCIL

DRAWING NO:	REVISION:
6982_SK1.4	C

#Notes

A1

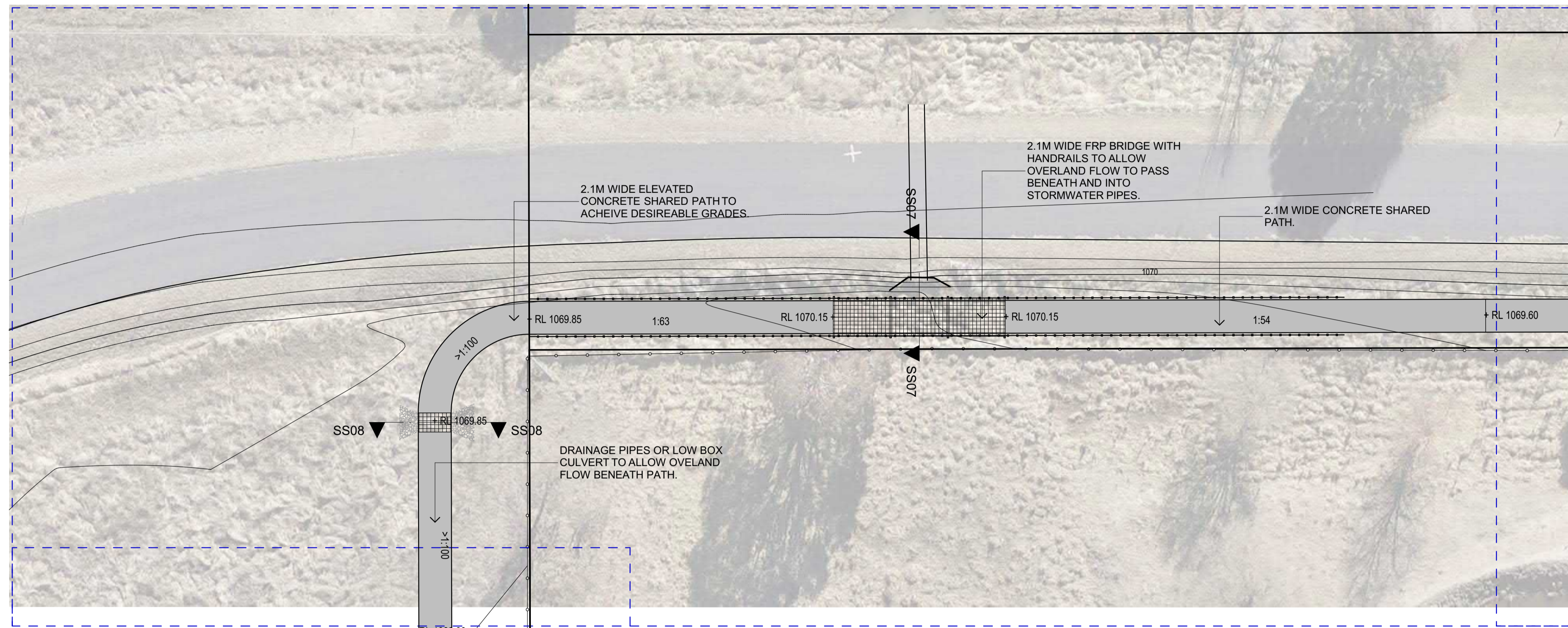

JOINS SEGMENT 8

9 **DARJEELING ROAD - SEGMENT 9**
1:200

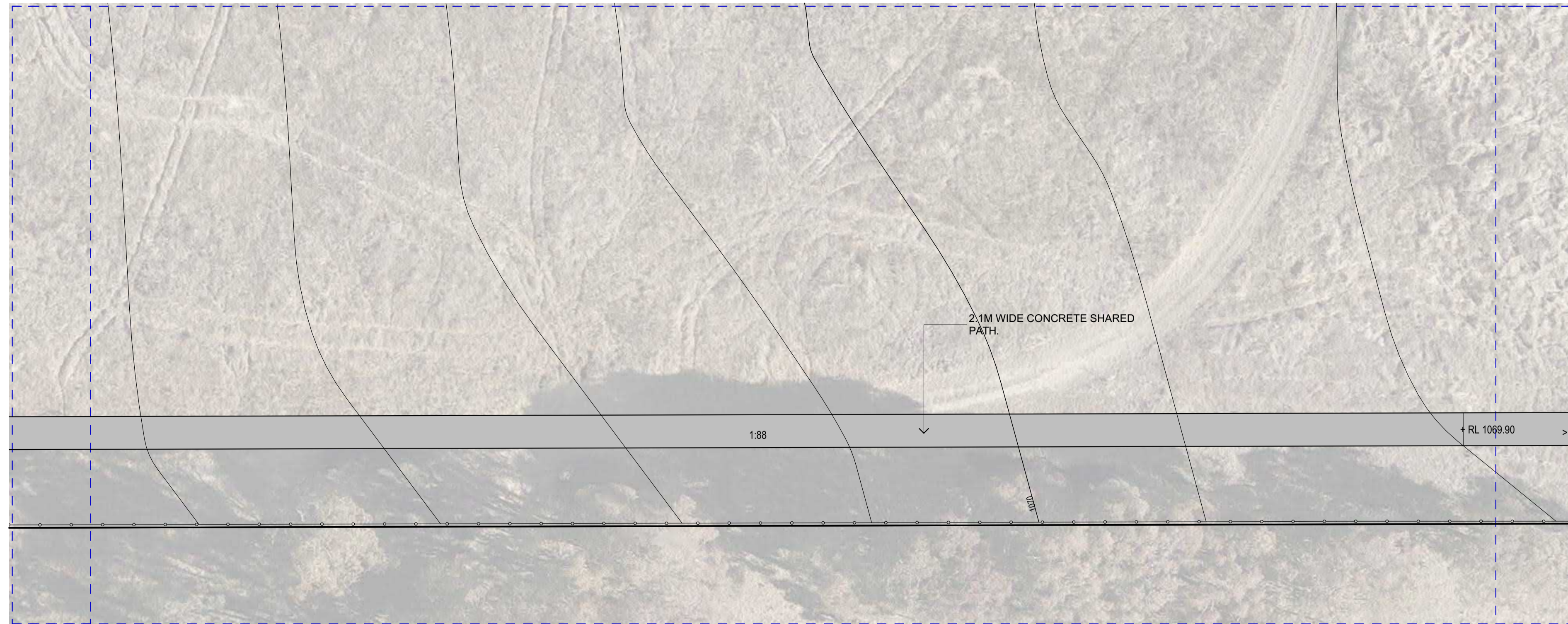

JOINS SEGMENT 9

10 **DARJEELING ROAD - SEGMENT 10**
1:200

O:\BBS\Wahla_Pathway_Design\04_Landscape\1\CAD\CONCEPT PLANS\Darjeeling_Concept_Plan_20230609.dwg

REV.	DATE	DESCRIPTION	BY
C	9/08/2023	Concept Design Completed	
B	20/07/2023	Sketch Design - Typical Section Completed	
A	18/07/2023	Sketch Design	

DATUM: AHD
SCALE: 1:200@A1
(1:400@A3)
SCALE: 1:200 @ A1
NOTE: DO NOT SCALE OFF DRAWINGS. USE FIGURED DIMENSIONS ONLY. REPORT ANY DISCREPANCIES TO THE AUTHOR. THIS DRAWING BEING THE PROPERTY OF KING & CAMPBELL PTY LTD IS PROTECTED BY COPYRIGHT AND MUST NOT BE USED, REPRODUCED OR COPIED WHOLLY, OR IN PART WITHOUT THE WRITTEN PERMISSION OF KING & CAMPBELL PTY LTD.
© King & Campbell Pty Ltd
NOMINATED ARCHITECT: NIGEL SWIFT - NSW ARB No 7025 OLD ARB No 3957

PROJECT NO:	6982	DRAWING TITLE:	DARJEELING SEGMENT PLAN 9 AND 10	
DA NO.:	#DA Number	DESIGNED BY:	DESIGNED BY	
DRAWN BY:	DRAWN BY	PROJECT:	WALCHA PATHSWAY PROJECT Walcha NSW 2354	
CHECKED BY:	DT	CLIENT:	WALCHA COUNCIL	
DATE CREATED:	DATE CREATED	DRAWING NO:	6982_SK1.5	REVISION:
				C

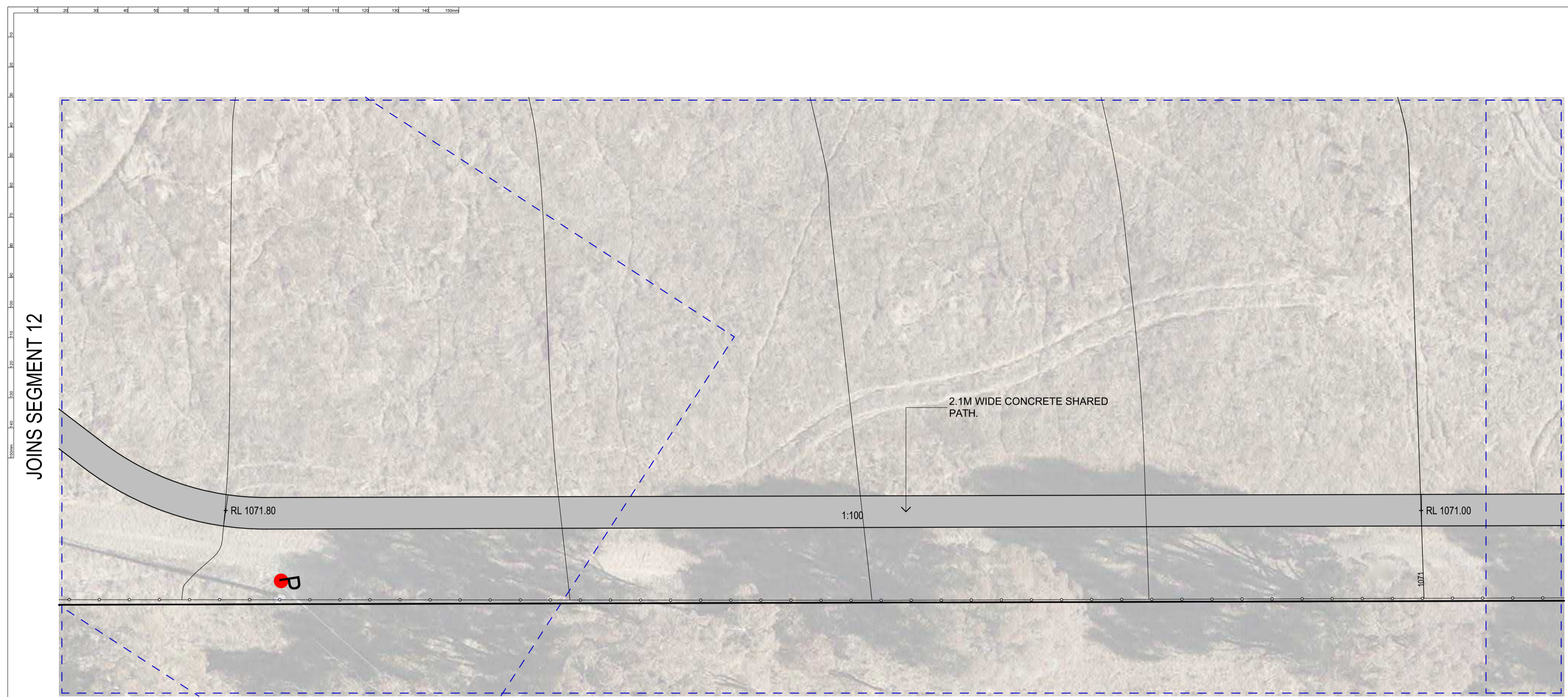

11 **DARJEELING ROAD - SEGMENT 11**
1:200

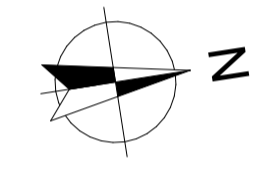

12 **DARJEELING ROAD - SEGMENT 12**
1:200

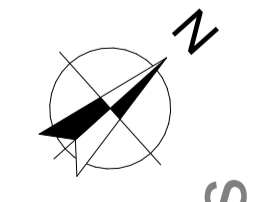

O:\BIBD_Walcha_Pathway_Design\04_Landscape\1_CAD\CONCEPT_PLANS\Darjeeling_Concept_Plan_20230809.dwg

KING + CAMPBELL

King & Campbell Pty Ltd
www.KingCampbell.com.au
A: PO Box 243 Port Macquarie NSW 2444
T: 02 6586 2555
F: 02 6583 4064
E: info@KingCampbell.com.au

REV.	DATE	DESCRIPTION	BY
C	9/08/2023	Concept Design Completed	
B	20/07/2023	Sketch Design - Typical Section Completed	
A	18/07/2023	Sketch Design	

DATUM: AHD
SCALE: 1:200@A1
(1:400@A3)
SCALE: 1:200 @ A1
NOTE: DO NOT SCALE OFF DRAWINGS. USE FIGURED DIMENSIONS ONLY. REPORT ANY DISCREPANCIES TO THE AUTHOR. THIS DRAWING BEING THE PROPERTY OF KING & CAMPBELL PTY LTD IS PROTECTED BY COPYRIGHT AND MUST NOT BE USED, REPRODUCED OR COPIED WHOLLY, OR IN PART WITHOUT THE WRITTEN PERMISSION OF KING & CAMPBELL PTY LTD.
© King & Campbell Pty Ltd
NOMINATED ARCHITECT: NIGEL SWIFT - NSW ARB No 7025 OLD ARB No 3957

PROJECT NO:	6982	DRAWING TITLE:	DARJEELING SEGMENT PLAN 11 AND 12	
DA NO.:	#DA Number	DESIGNED BY:	DESIGNED BY	
DRAWN BY:	DRAWN BY	PROJECT:	WALCHA PATHWAY PROJECT Walcha NSW 2354	
CHECKED BY:	DT	CLIENT:	WALCHA COUNCIL	DRAWING NO: 6982_SK1.6
DATE CREATED:	DATE CREATED			REVISION: C

#Notes
A1



13

DARJEELING ROAD - SEGMENT 13
1:200

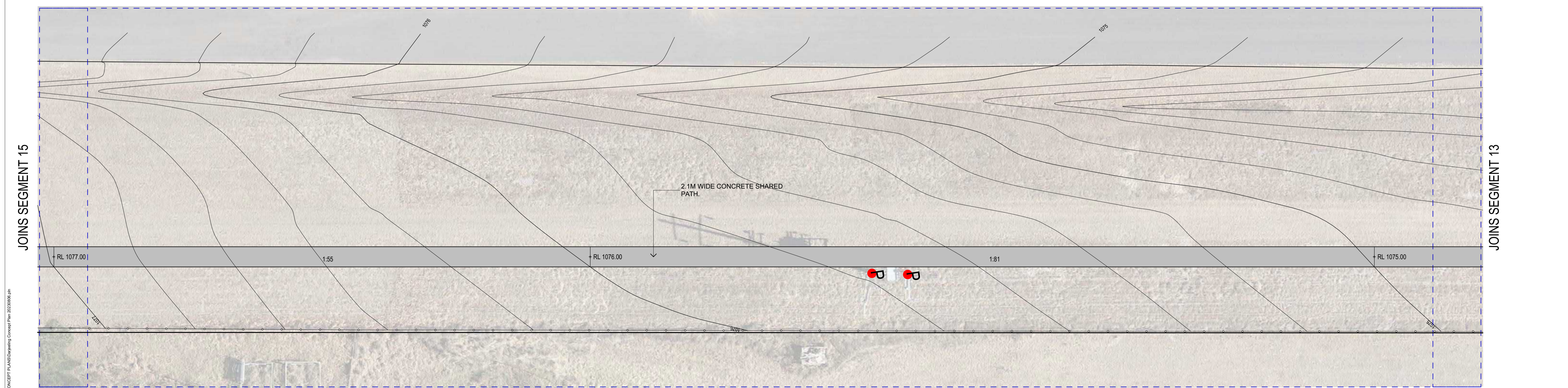
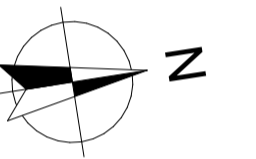

14

DARJEELING ROAD - SEGMENT 14
1:200

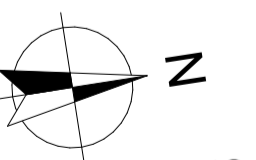

O:\BBS\Walcha_Pathway_Design\04_Landscape\1_CAD\CONCEPT PLANS\Darjeeling_Concept_Plan_20230609.dwg

#Notes

KING + CAMPBELL

King & Campbell Pty Ltd
www.KingCampbell.com.au
A: PO Box 243 Port Macquarie NSW 2444
T: 02 6586 2555
F: 02 6583 4064
E: info@KingCampbell.com.au

REV.	DATE	DESCRIPTION	BY
C	9/08/2023	Concept Design Completed	
B	20/07/2023	Sketch Design - Typical Section Completed	
A	18/07/2023	Sketch Design	

DATUM: AHD
SCALE: 1:200@A1
(1:400@A3)
SCALE: 1:200 @ A1
NOTE: DO NOT SCALE OFF DRAWINGS. USE FIGURED DIMENSIONS ONLY. REPORT ANY DISCREPANCIES TO THE AUTHOR. THIS DRAWING BEING THE PROPERTY OF KING & CAMPBELL PTY LTD IS PROTECTED BY COPYRIGHT AND MUST NOT BE USED, REPRODUCED OR COPIED WHOLLY, OR IN PART WITHOUT THE WRITTEN PERMISSION OF KING & CAMPBELL PTY LTD.
© King & Campbell Pty Ltd
NOMINATED ARCHITECT: NIGEL SWIFT - NSW ARB No 7025 OLD ARB No 3957

PROJECT NO:	6982
DA NO.:	#DA Number
DESIGNED BY:	DESIGNED BY
DRAWN BY:	DRAWN BY
CHECKED BY:	DT
DATE CREATED:	DATE CREATED

DRAWING TITLE:	DARJEELING SEGMENT PLAN 13 AND 14	
PROJECT:	WALCHA PATHSWAY PROJECT Walcha NSW 2354	
CLIENT:	WALCHA COUNCIL	
DRAWING NO:	6982_SK1.7	REVISION:
		C

A1

JOINS SEGMENT 16

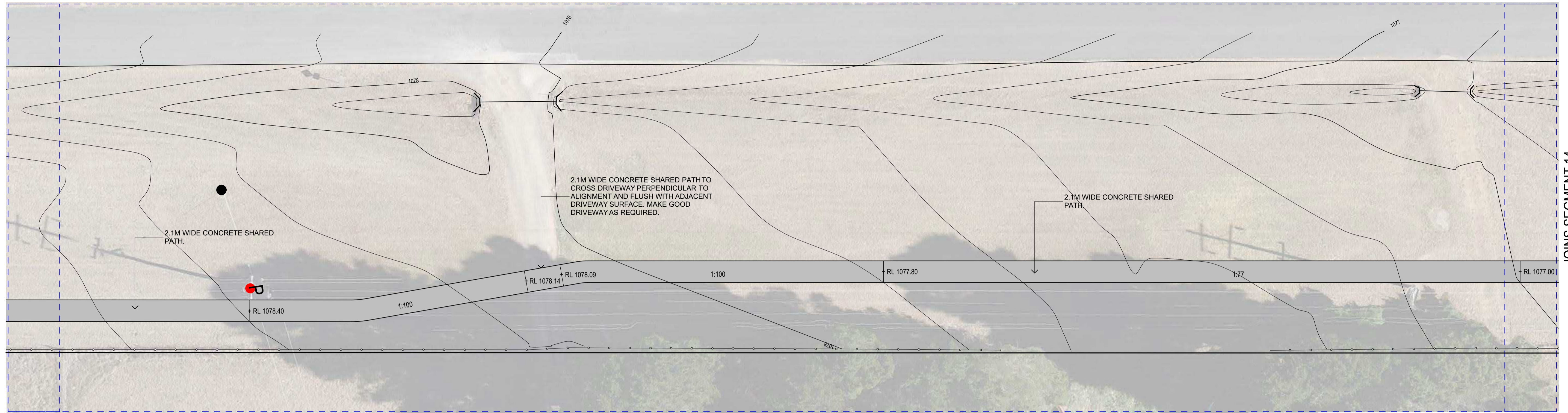

JOINS SEGMENT 14

15

DARJEELING ROAD - SEGMENT 15
1:200

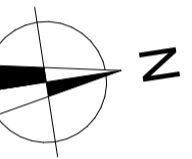

JOINS SEGMENT 17

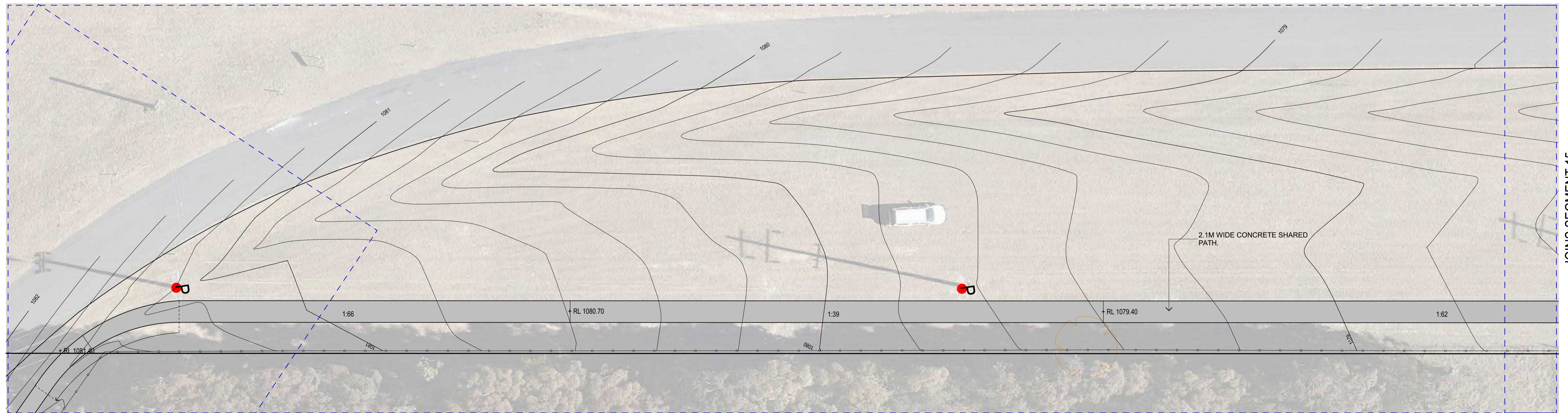

JOINS SEGMENT 15

16

DARJEELING ROAD - SEGMENT 16
1:200

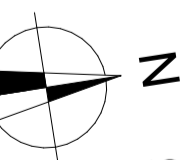

O:\BBS\Workshop\Pathway Design\04_Landscape\1\CAD\CONCEPT PLANS\Darjeeling Concept Plan_20230609.dwg

REV.	DATE	DESCRIPTION	BY
C	9/08/2023	Concept Design Completed	
B	20/07/2023	Sketch Design - Typical Section Completed	
A	18/07/2023	Sketch Design	

DATUM: AHD
SCALE: 1:200@A1
(1:400@A3)
SCALE: 1:200 @ A1
NOTE: DO NOT SCALE OFF DRAWINGS. USE FIGURED DIMENSIONS ONLY. REPORT ANY DISCREPANCIES TO THE AUTHOR. THIS DRAWING BEING THE PROPERTY OF KING & CAMPBELL PTY LTD IS PROTECTED BY COPYRIGHT AND MUST NOT BE USED, REPRODUCED OR COPIED WHOLLY, OR IN PART WITHOUT THE WRITTEN PERMISSION OF KING & CAMPBELL PTY LTD.
© King & Campbell Pty Ltd
NOMINATED ARCHITECT: NIGEL SWIFT - NSW ARB No 7025 OLD ARB No 3957

PROJECT NO:	6982	DRAWING TITLE:	DARJEELING SEGMENT PLAN 15 AND 16
DA NO.:	#DA Number	PROJECT:	WALCHA PATHSWAY PROJECT Walcha NSW 2354
DESIGNED BY:	DESIGNED BY	CLIENT:	WALCHA COUNCIL
DRAWN BY:	DRAWN BY	DRAWING NO.:	6982_SK1.8
CHECKED BY:	DT	REVISION:	C
DATE CREATED:	DATE CREATED		

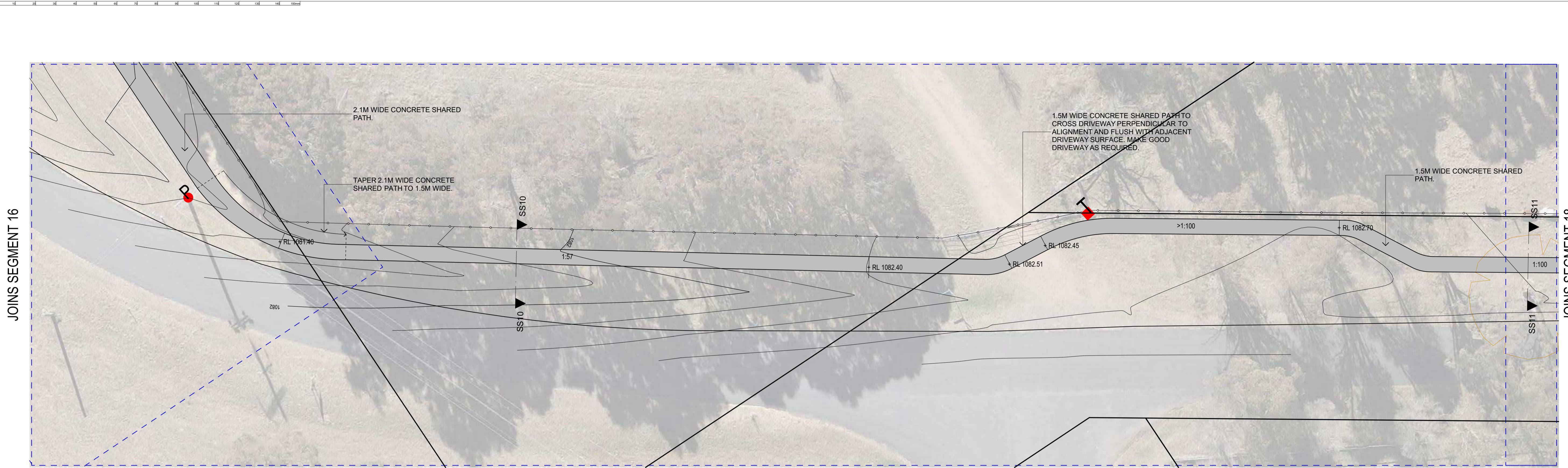

17

DARJEELING ROAD - SEGMENT 17
1:200

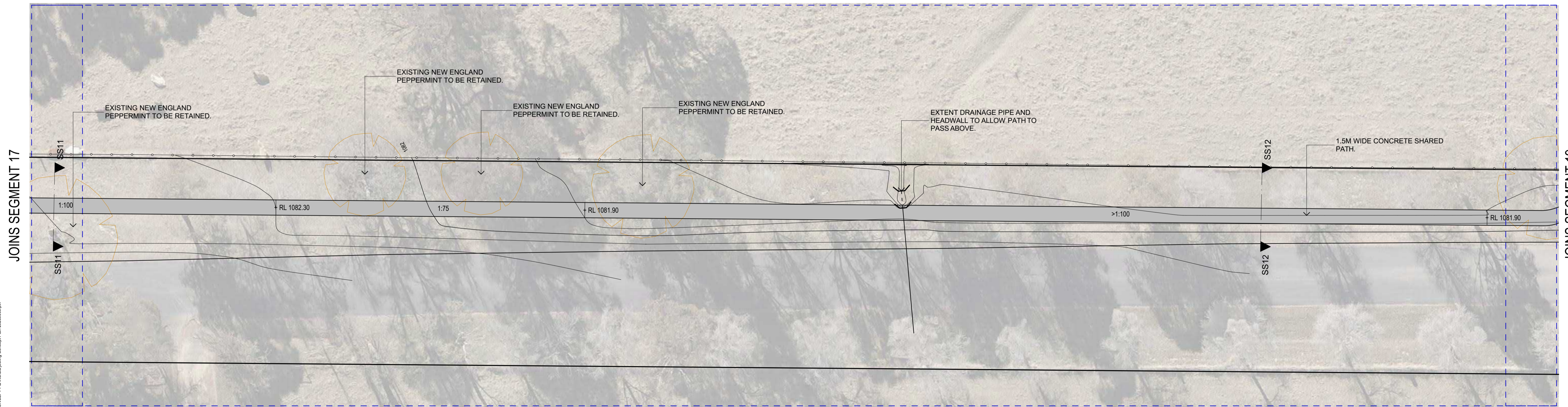

18

DARJEELING ROAD - SEGMENT 18
1:200

O:\8882_Walcha_Pathway_Design\04_Landscape\04_CONCEPT PLANS\Darjeeling_Concept Plan_20230609.dwg

REV.	DATE	DESCRIPTION	BY
C	9/08/2023	Concept Design Completed	
B	20/07/2023	Sketch Design - Typical Section Completed	
A	18/07/2023	Sketch Design	

DATUM: AHD
SCALE: 1:200@A1
(1:400@A3)
SCALE: 1:200 @ A1
NOTE: DO NOT SCALE OFF DRAWINGS. USE FIGURED DIMENSIONS ONLY. REPORT ANY DISCREPANCIES TO THE AUTHOR. THIS DRAWING BEING THE PROPERTY OF KING & CAMPBELL PTY LTD IS PROTECTED BY COPYRIGHT AND MUST NOT BE USED, REPRODUCED OR COPIED WHOLLY, OR IN PART WITHOUT THE WRITTEN PERMISSION OF KING & CAMPBELL PTY LTD.
© King & Campbell Pty Ltd
NOMINATED ARCHITECT: NIGEL SWIFT - NSW ARB No 7025 OLD ARB No 3957

PROJECT NO:	6982
DA NO.:	#DA Number
DESIGNED BY:	DESIGNED BY
DRAWN BY:	DRAWN BY
CHECKED BY:	DT
DATE CREATED:	DATE CREATED

DRAWING TITLE:	DARJEELING SEGMENT PLAN 17 AND 18
PROJECT:	WALCHA PATHSWAY PROJECT Walcha NSW 2354
CLIENT:	WALCHA COUNCIL

DRAWING NO:	6982_SK1.9	REVISION:	C
-------------	------------	-----------	---

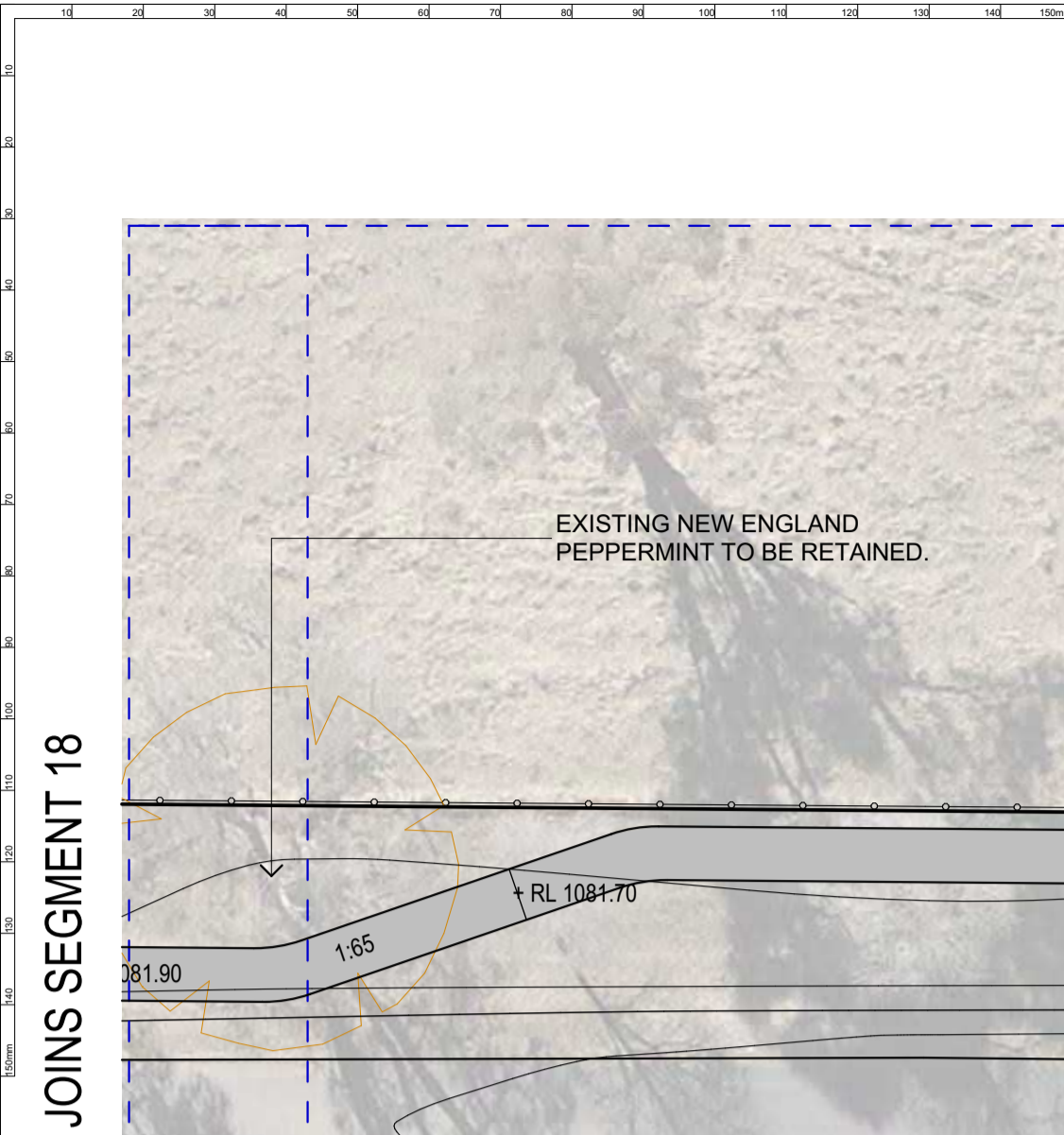

JOINS SEGMENT 18

JOINS SEGMENT 20

19

DARJEELING ROAD - SEGMENT 19
1:200

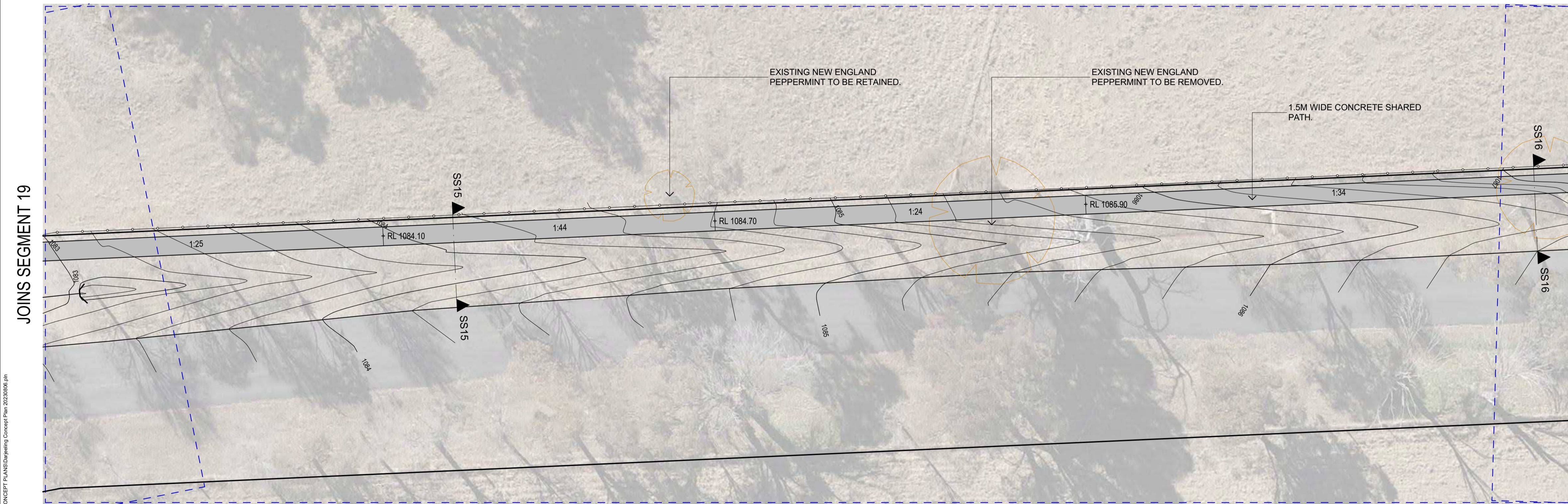
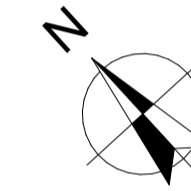

JOINS SEGMENT 19

JOINS SEGMENT 21

20

DARJEELING ROAD - SEGMENT 20
1:200

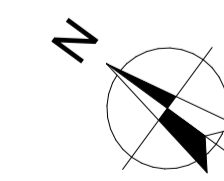

O:\8882_Walcha_Pathway_Design\882_Landscape\1_LANDSCAPE\CONCEPT PLANS\Darjeeling_Concept Plan_20230609.dwg

KING + CAMPBELL

King & Campbell Pty Ltd
www.KingCampbell.com.au
A: PO Box 243 Port Macquarie NSW 2444
T: 02 6586 2555
F: 02 6583 4064
E: info@KingCampbell.com.au

REV.	DATE	DESCRIPTION	BY
C	9/08/2023	Concept Design Completed	
B	20/07/2023	Sketch Design - Typical Section Completed	
A	18/07/2023	Sketch Design	

DATUM: AHD
SCALE: 1:200@A1
(1:400@A3)
SCALE: 1:200 @ A1
NOTE: DO NOT SCALE OFF DRAWINGS. USE FIGURED DIMENSIONS ONLY. REPORT ANY DISCREPANCIES TO THE AUTHOR. THIS DRAWING BEING THE PROPERTY OF KING & CAMPBELL PTY LTD IS PROTECTED BY COPYRIGHT AND MUST NOT BE USED, REPRODUCED OR COPIED WHOLLY, OR IN PART WITHOUT THE WRITTEN PERMISSION OF KING & CAMPBELL PTY LTD.
© King & Campbell Pty Ltd
NOMINATED ARCHITECT: NIGEL SWIFT - NSW ARB No 7025 OLD ARB No 3957

PROJECT NO:	6982
DA NO.:	#DA Number
DESIGNED BY:	DESIGNED BY
DRAWN BY:	DRAWN BY
CHECKED BY:	DT
DATE CREATED:	DATE CREATED

DRAWING TITLE:	DARJEELING SEGMENT PLAN 19 AND 20
PROJECT:	WALCHA PATHSWAY PROJECT Walcha NSW 2354
CLIENT:	WALCHA COUNCIL

DRAWING NO:	6982_SK1.10	REVISION:	C
-------------	-------------	-----------	---

#Notes

A1

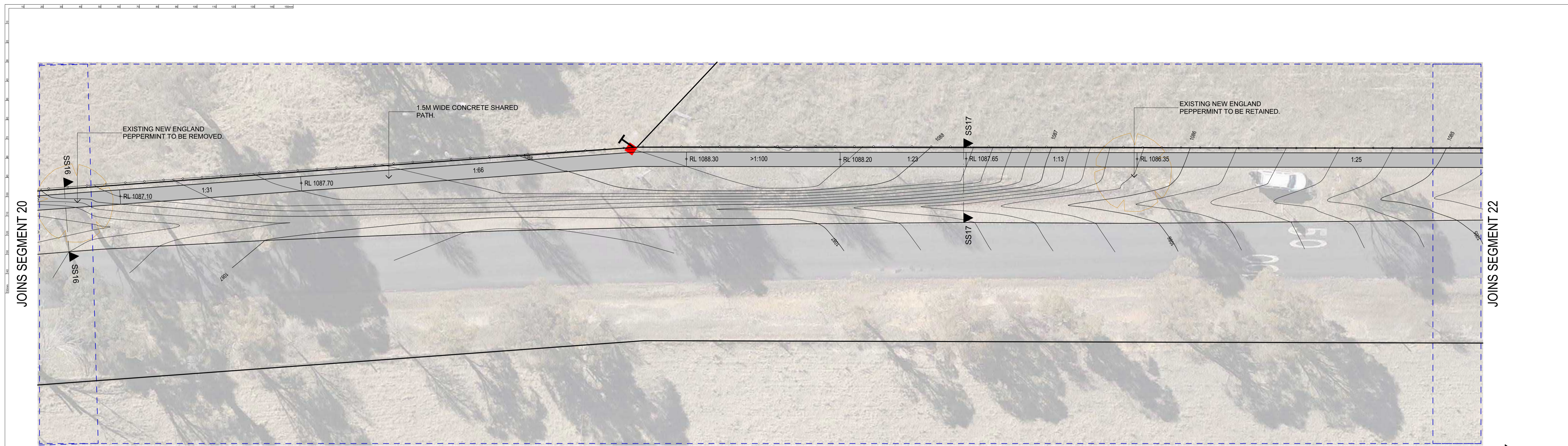

21

DARJEELING ROAD - SEGMENT 21
1:200

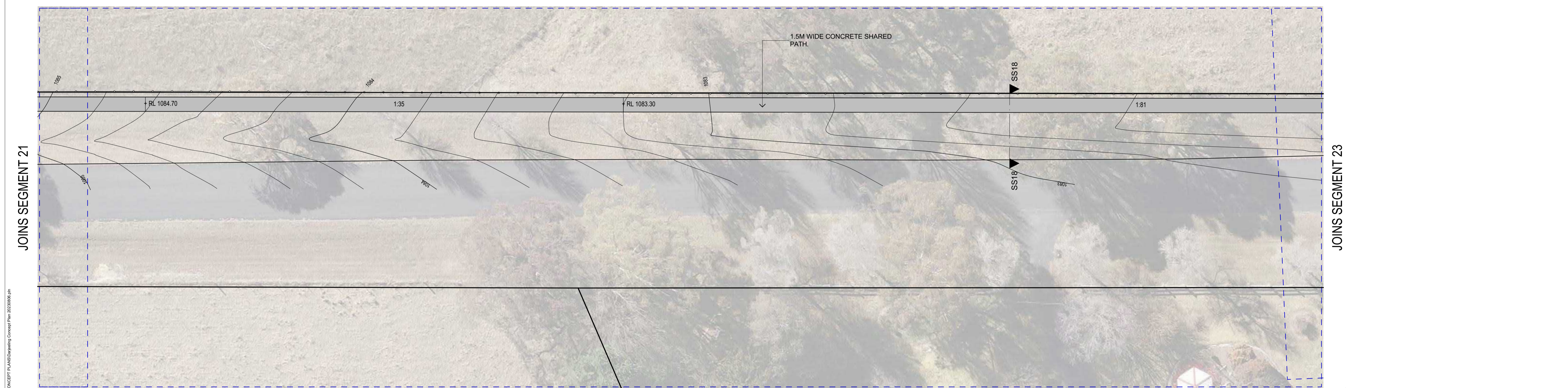

22

DARJEELING ROAD - SEGMENT 22
1:200

O:\BIB2_Walcha_Pathway_Design\04_Landscape\1_CAD\CONCEPT PLANS\Darjeeling_Concept Plan_20230609.dwg

REV.	DATE	DESCRIPTION	BY
C	9/08/2023	Concept Design Completed	
B	20/07/2023	Sketch Design - Typical Section Completed	
A	18/07/2023	Sketch Design	

DATUM: AHD
SCALE: 1:200@A1
(1:400@A3)
SCALE: 1:200 @ A1
NOTE: DO NOT SCALE OFF DRAWINGS. USE FIGURED DIMENSIONS ONLY. REPORT ANY DISCREPANCIES TO THE AUTHOR. THIS DRAWING BEING THE PROPERTY OF KING & CAMPBELL PTY LTD IS PROTECTED BY COPYRIGHT AND MUST NOT BE USED, REPRODUCED OR COPIED WHOLLY, OR IN PART WITHOUT THE WRITTEN PERMISSION OF KING & CAMPBELL PTY LTD.
© King & Campbell Pty Ltd
NOMINATED ARCHITECT: NIGEL SWIFT - NSW ARB No 7025 OLD ARB No 3957

PROJECT NO:	6982
DA NO.:	#DA Number
DESIGNED BY:	DESIGNED BY
DRAWN BY:	DRAWN BY
CHECKED BY:	DT
DATE CREATED:	DATE CREATED

DRAWING TITLE:	DARJEELING SEGMENT PLAN 21 AND 22
PROJECT:	WALCHA PATHSWAY PROJECT Walcha NSW 2354
CLIENT:	WALCHA COUNCIL

DRAWING NO:	6982_SK1.11	REVISION:	C
-------------	-------------	-----------	---

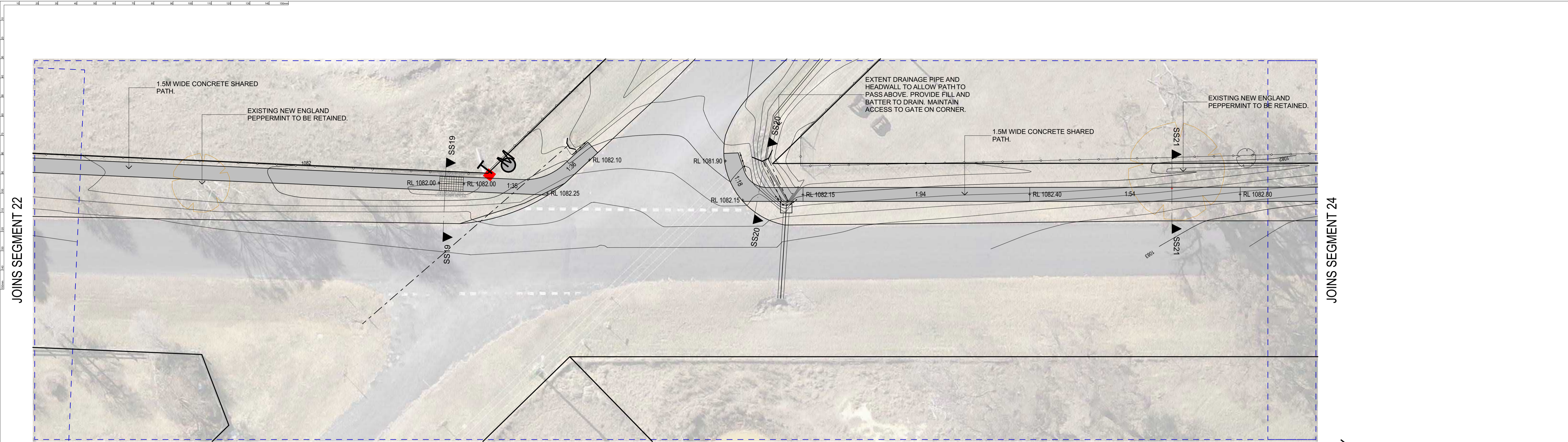

23

DARJEELING ROAD - SEGMENT 23
1:200

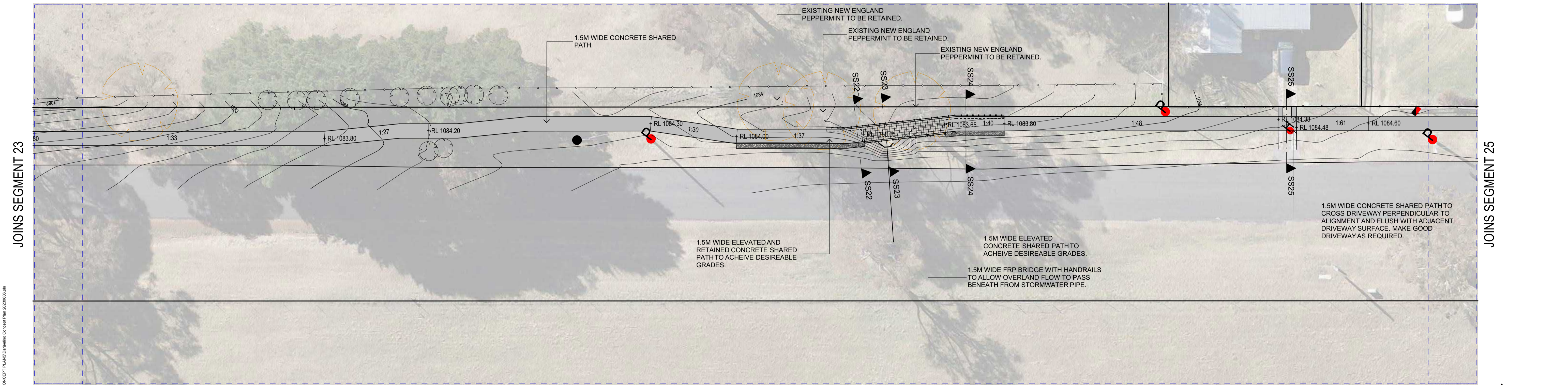
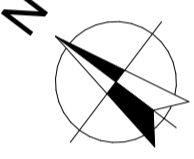

24

DARJEELING ROAD - SEGMENT 24
1:200

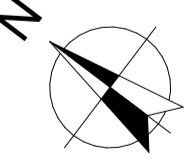

C:\Users\Wahne\Desktop\Design\24_Landscape\1\CAD\CONCEPT PLANS\Darjeeling Concept Plan_20230608.dwg

REV.	DATE	DESCRIPTION	BY
C	9/08/2023	Concept Design Completed	
B	20/07/2023	Sketch Design - Typical Section Completed	
A	18/07/2023	Sketch Design	

DATUM: AHD
SCALE: 1:200@A1
(1:400@A3)
SCALE: 1:200 @ A1
NOTE: DO NOT SCALE OFF DRAWINGS. USE FIGURED DIMENSIONS ONLY. REPORT ANY DISCREPANCIES TO THE AUTHOR. THIS DRAWING BEING THE PROPERTY OF KING & CAMPBELL PTY LTD IS PROTECTED BY COPYRIGHT AND MUST NOT BE USED, REPRODUCED OR COPIED WHOLLY, OR IN PART WITHOUT THE WRITTEN PERMISSION OF KING & CAMPBELL PTY LTD.
© King & Campbell Pty Ltd
NOMINATED ARCHITECT: NIGEL SWIFT - NSW ARB No 7025 OLD ARB No 3957

PROJECT NO:	6982
DA NO.:	#DA Number
DESIGNED BY:	DESIGNED BY
DRAWN BY:	DRAWN BY
CHECKED BY:	DT
DATE CREATED:	DATE CREATED

DRAWING TITLE:	DARJEELING SEGMENT PLAN 23 AND 24	REVISION:	A1
PROJECT:	WALCHA PATHSWAY PROJECT Walcha NSW 2354	DRAWING NO.:	6982_SK1.12
CLIENT:	WALCHA COUNCIL	REVISION:	C

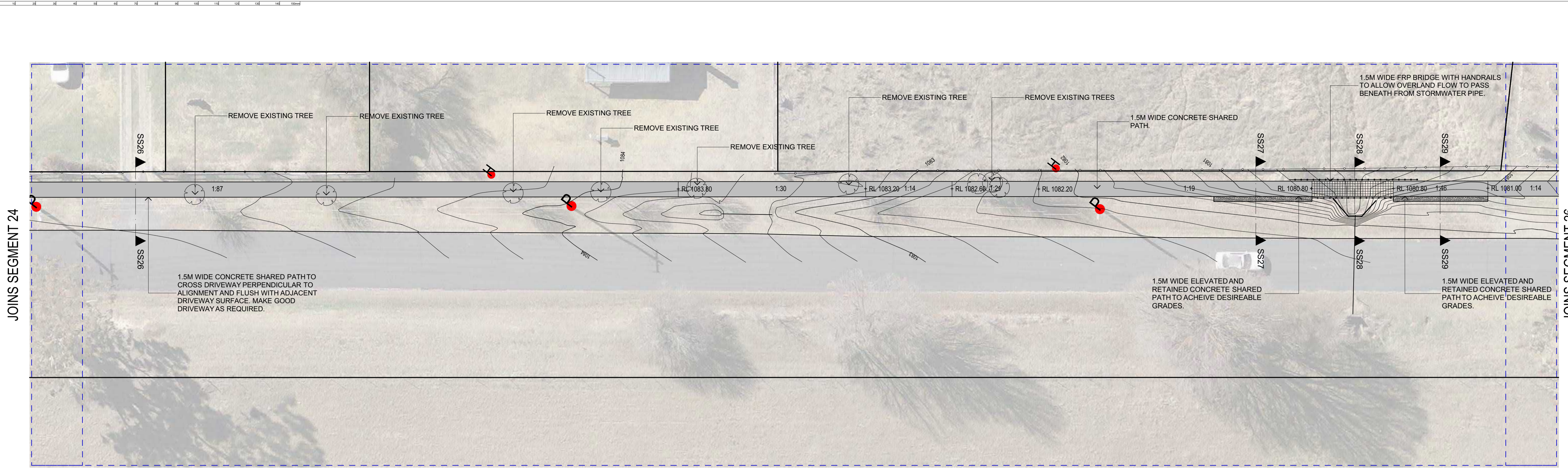

JOINS SEGMENT 24

JOINS SEGMENT 26

25

DARJEELING ROAD - SEGMENT 25
1:200

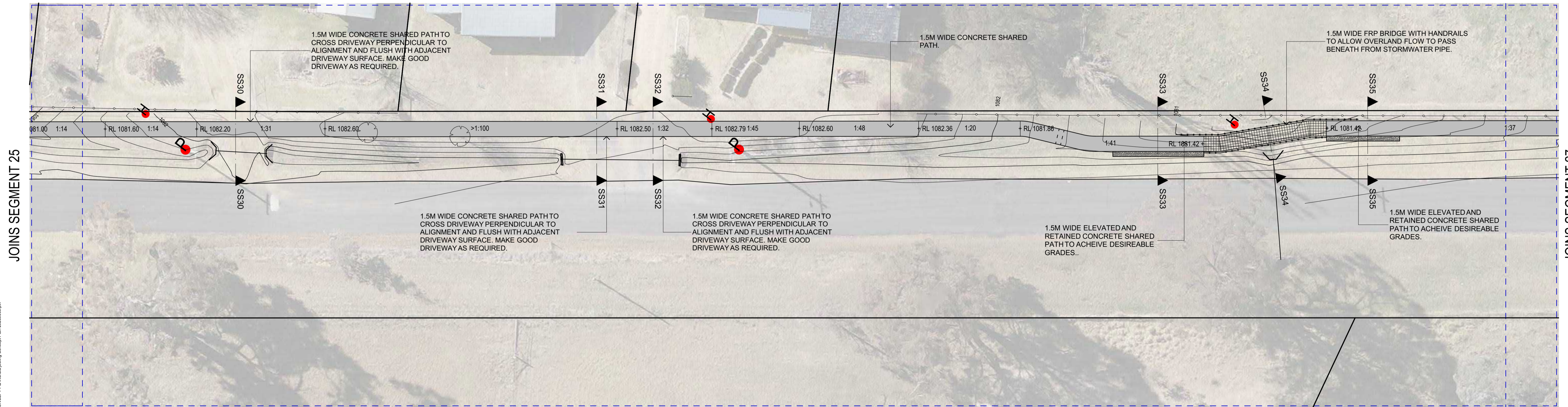
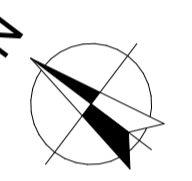

JOINS SEGMENT 25

JOINS SEGMENT 27

26

DARJEELING ROAD - SEGMENT 26
1:200

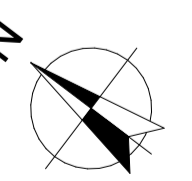

O:\8882_Walcha_Pathway_Design\882_Landscape\1_CAD\CONCEPT PLANS\Darjeeling_Concept Plan_20240609.dwg

REV.	DATE	DESCRIPTION	BY
C	9/08/2023	Concept Design Completed	
B	20/07/2023	Sketch Design - Typical Section Completed	
A	18/07/2023	Sketch Design	

DATUM: AHD
SCALE: 1:200@A1
(1:400@A3)
SCALE: 1:200 @ A1
NOTE: DO NOT SCALE OFF DRAWINGS. USE FIGURED DIMENSIONS ONLY. REPORT ANY DISCREPANCIES TO THE AUTHOR. THIS DRAWING BEING THE PROPERTY OF KING & CAMPBELL PTY LTD IS PROTECTED BY COPYRIGHT AND MUST NOT BE USED, REPRODUCED OR COPIED WHOLLY, OR IN PART WITHOUT THE WRITTEN PERMISSION OF KING & CAMPBELL PTY LTD.
© King & Campbell Pty Ltd
NOMINATED ARCHITECT: NIGEL SWIFT - NSW ARB No 7025 OLD ARB No 3957

PROJECT NO:	6982
DA NO.:	#DA Number
DESIGNED BY:	DESIGNED BY
DRAWN BY:	DRAWN BY
CHECKED BY:	DT
DATE CREATED:	DATE CREATED

DRAWING TITLE:	DARJEELING SEGMENT PLAN 25 AND 26
PROJECT:	WALCHA PATHSWAY PROJECT Walcha NSW 2354
CLIENT:	WALCHA COUNCIL

DRAWING NO:	6982_SK1.13	REVISION:	C
-------------	-------------	-----------	---

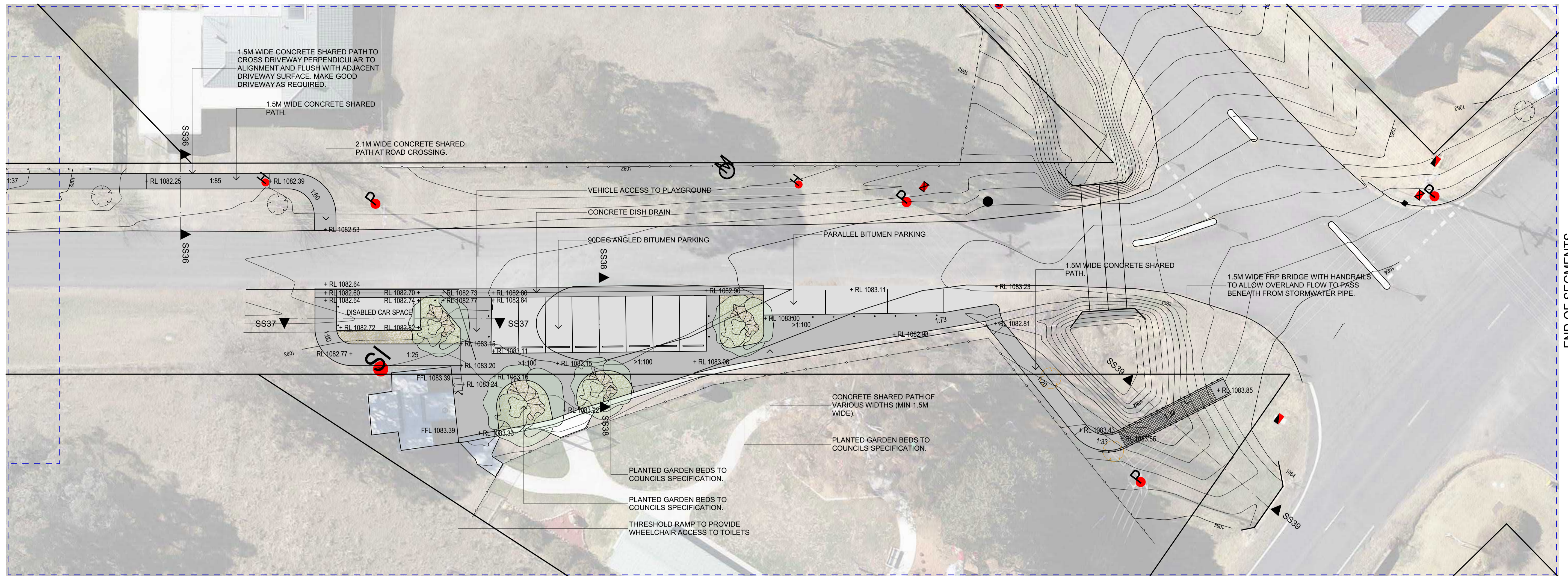

27

DARJEELING ROAD - SEGMENT 27 (OPTION 1)
1:200

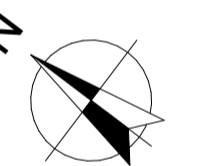

Table 3.1 — Width of parallel parking spaces for cars and light commercial vehicles

Speed limit km/h	Space width range m	Safety buffer m	Total width (X) m
50 or less	2.0 to 2.3	0	2.0 to 2.3
60	2.0 to 2.3	0.5	2.5 to 2.8
70	2.0 to 2.3	1.5	3.5 to 3.8
80 or more	On street parking not recommended		

Table 3.2 — Classification of on-street angle parking facilities

Class	Typical uses
Low	Generally all-day parking, e.g. commuter parking
Medium	Generally more than 2 h parking but less than a full day, e.g. town centre, sports facility, airport visitor parking
High	Generally short-term parking, including areas where children and goods are frequently loaded into vehicles, e.g. at shopping centres
Accessible	Parking spaces for people with disabilities (see also Clause 4.5)

Table 3.3 — Parking space dimensions for angle parking on roads with speed limit 50 km/h or less and less than 200 vehicles/hour

Use classification (see Table 3.2)	30° angle parking			45° angle parking			60° angle parking			90° angle parking					
	Low	Med	High	Low	Med	High	Acc	Low	Med	High	Acc				
Required width (see Note 1)	4.2	4.6	5.0	3.4	3.5	3.7	3.4	2.8	2.9	3.0	2.8	2.4	2.5	2.6	2.4
Required length (see Note 1)															
L1 = park to wall or high kerb (>150 mm), no overhang	7.5	7.4	7.3	9.1	8.9	8.7	8.7	10.6	10.3	10.0	10.0	11.6	11.2	10.8	10.8
L2 = park to low kerb (not >150 mm), 600 mm overhang	7.2	7.1	7.0	8.7	8.5	8.3	8.3	10.0	9.7	9.4	9.4	11.0	10.6	10.2	10.2
L3 = park to wheel stops at right angles to parking direction	7.6	7.7	7.8	9.4	9.3	9.2	9.2	10.8	10.6	10.3	10.3	11.6	11.2	10.8	10.8

NOTE 1 Either (a) the distance from kerb line to opposite side of road for <200 vehicles/hour in any given hour in both directions, or (b) the distance from kerb line to dividing line for other traffic volumes. Both (a) and (b) include manoeuvre space.
NOTE 2 For further details on dimensions and additional shared area for accessible parking see Clause 4.5.

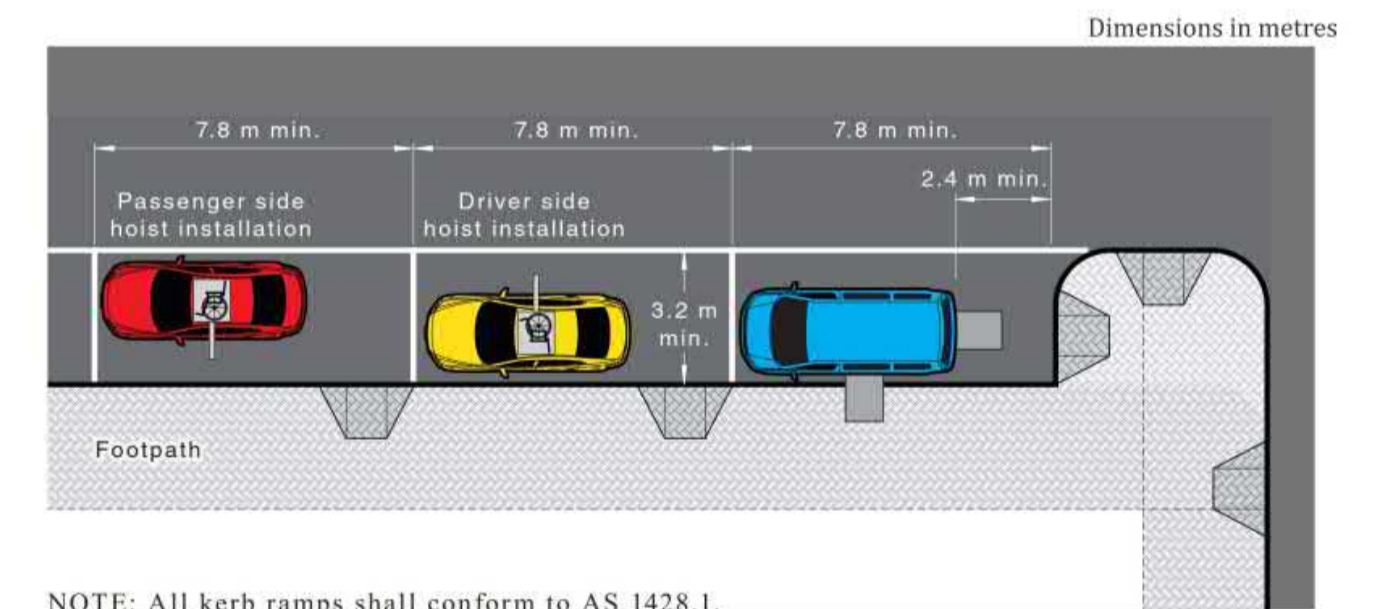

NOTE: All kerb ramps shall conform to AS 1428.1.

Figure 4.3 — Examples of accessible parallel parking with kerb extensions

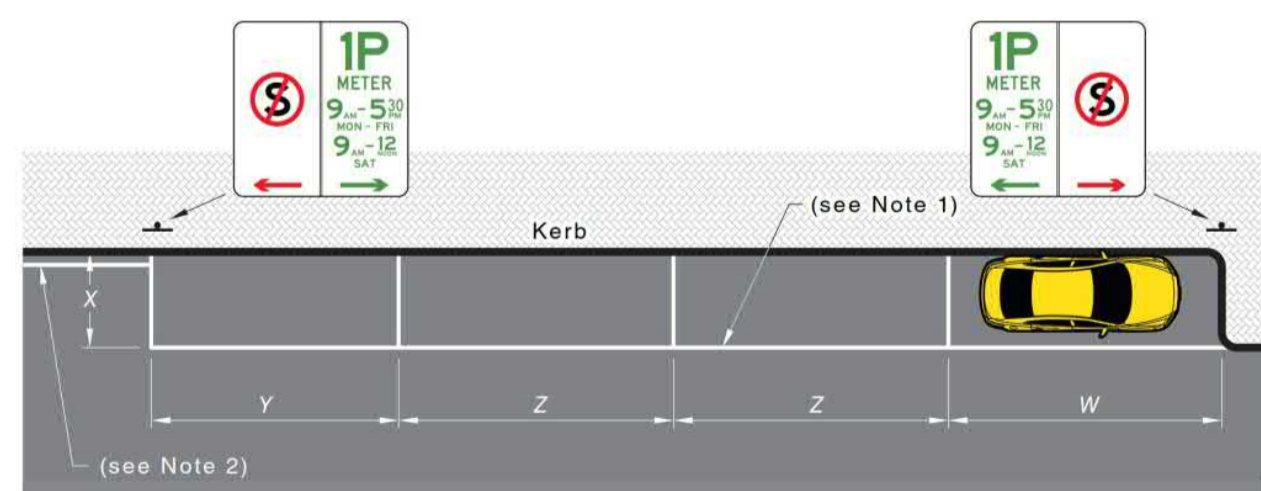

Key
X = width of space including safety buffer
Y = length of end space where vehicles may enter or leave the space directly — 5.4 m min
Z = length of intermediate space — 6.0 m to 6.7 m, depending on parking turn over and traffic volume (see Note 3)
W = length of end space which is obstructed at one end by a kerb or barrier — 6.3 m or length Z of adjacent space, whichever is the greater

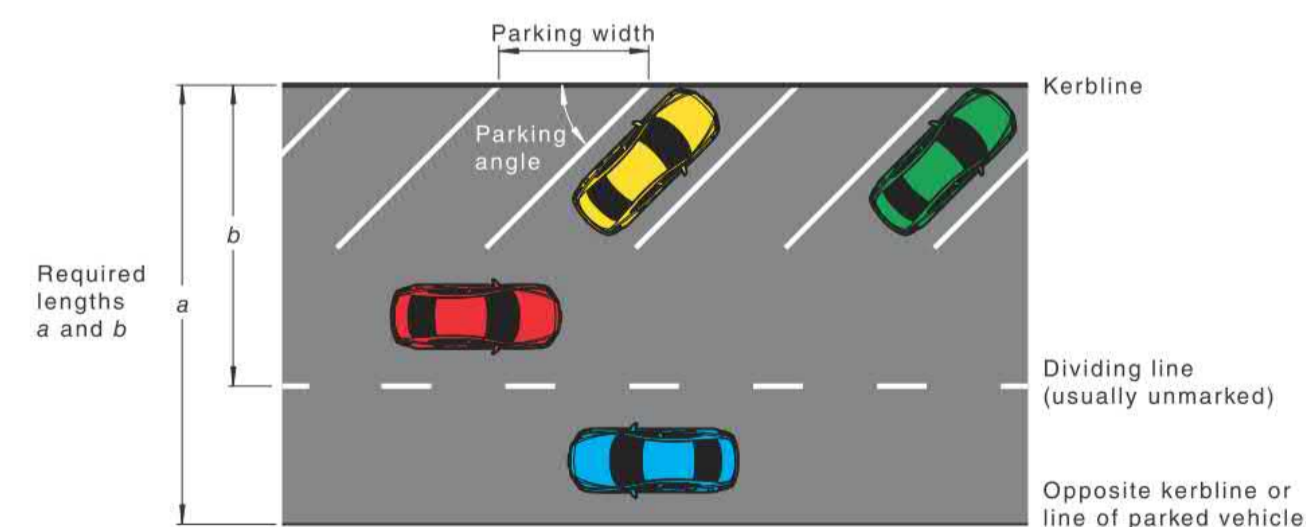

Figure 3.2 — Angle parking parameters

C:\BIBD_Vision_Pathway_Design\34_Landscape\1_CAD\CONCEPT PLANS\Darjeeling Concept Plan_20240609.dwg

REV.	DATE	DESCRIPTION	BY
D	5/09/2023	Amendments to Concept Design	
C	9/08/2023	Concept Design Completed	
B	20/07/2023	Sketch Design - Typical Section Completed	
A	19/07/2023	Sketch Design	

DATUM: AHD
SCALE: 1:200@A1
(1:400@A3)
SCALE: 1:200 @ A1
NOTE: DO NOT SCALE OFF DRAWINGS. USE FIGURED DIMENSIONS ONLY. REPORT ANY DISCREPANCIES TO THE AUTHOR. THIS DRAWING BEING THE PROPERTY OF KING & CAMPBELL PTY LTD IS PROTECTED BY COPYRIGHT AND MUST NOT BE USED, REPRODUCED OR COPIED WHOLLY, OR IN PART WITHOUT THE WRITTEN PERMISSION OF KING & CAMPBELL PTY LTD.
© King & Campbell Pty Ltd
NOMINATED ARCHITECT: NIGEL SWIFT - NSW ARB No 7025 OLD ARB No 3957

PROJECT NO:	6982
DA NO.:	#DA Number
DESIGNED BY:	DESIGNED BY
DRAWN BY:	DRAWN BY
CHECKED BY:	DT
DATE CREATED:	DATE CREATED

DRAWING TITLE:	DARJEELING SEGMENT PLAN 27
PROJECT:	WALCHA PATHSWAY PROJECT Walcha NSW 2354
CLIENT:	WALCHA COUNCIL

DRAWING NO:	6982_SK1.14	REVISION:	D
-------------	-------------	-----------	---

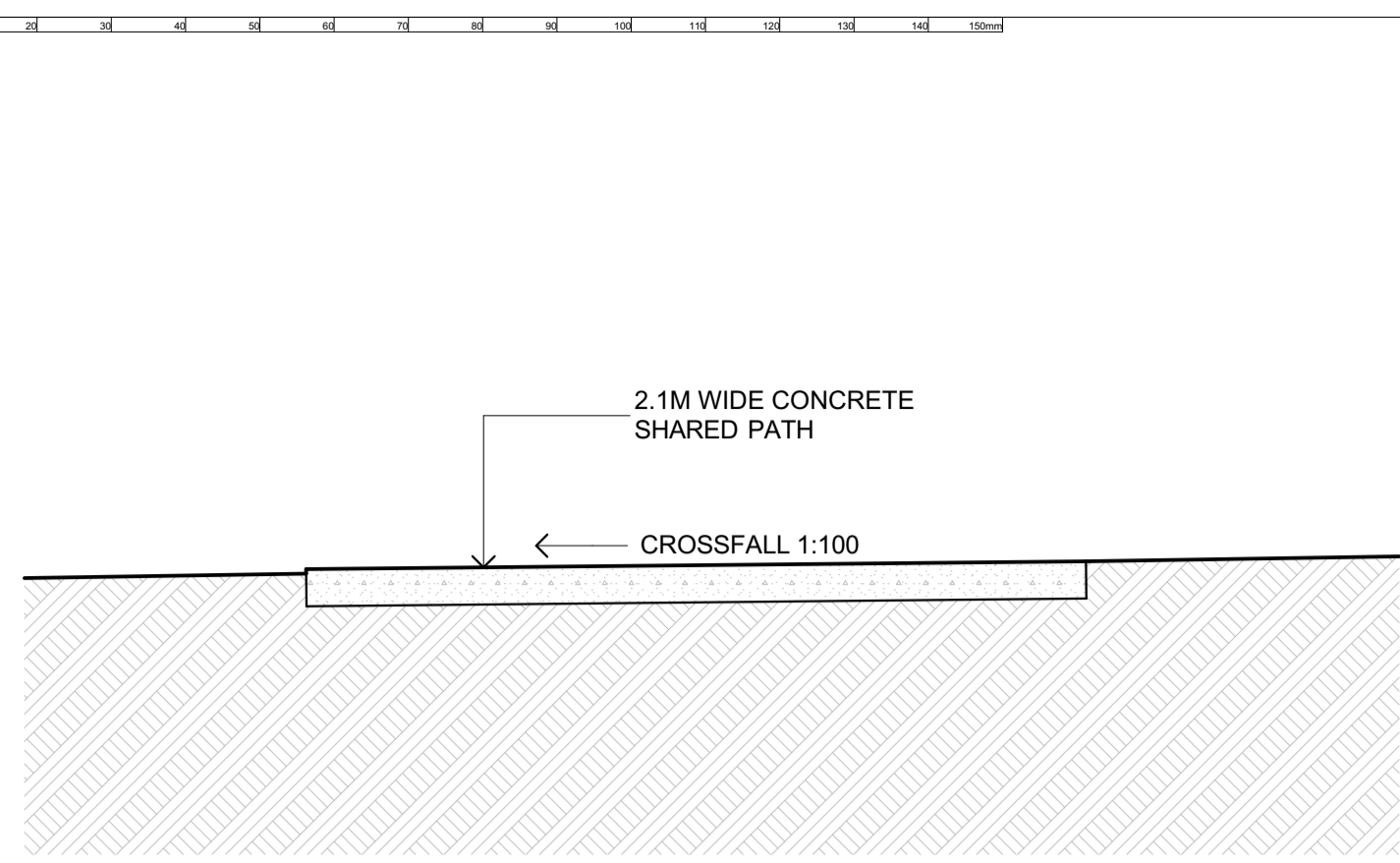

SS01 Sketch Section 1
1:20

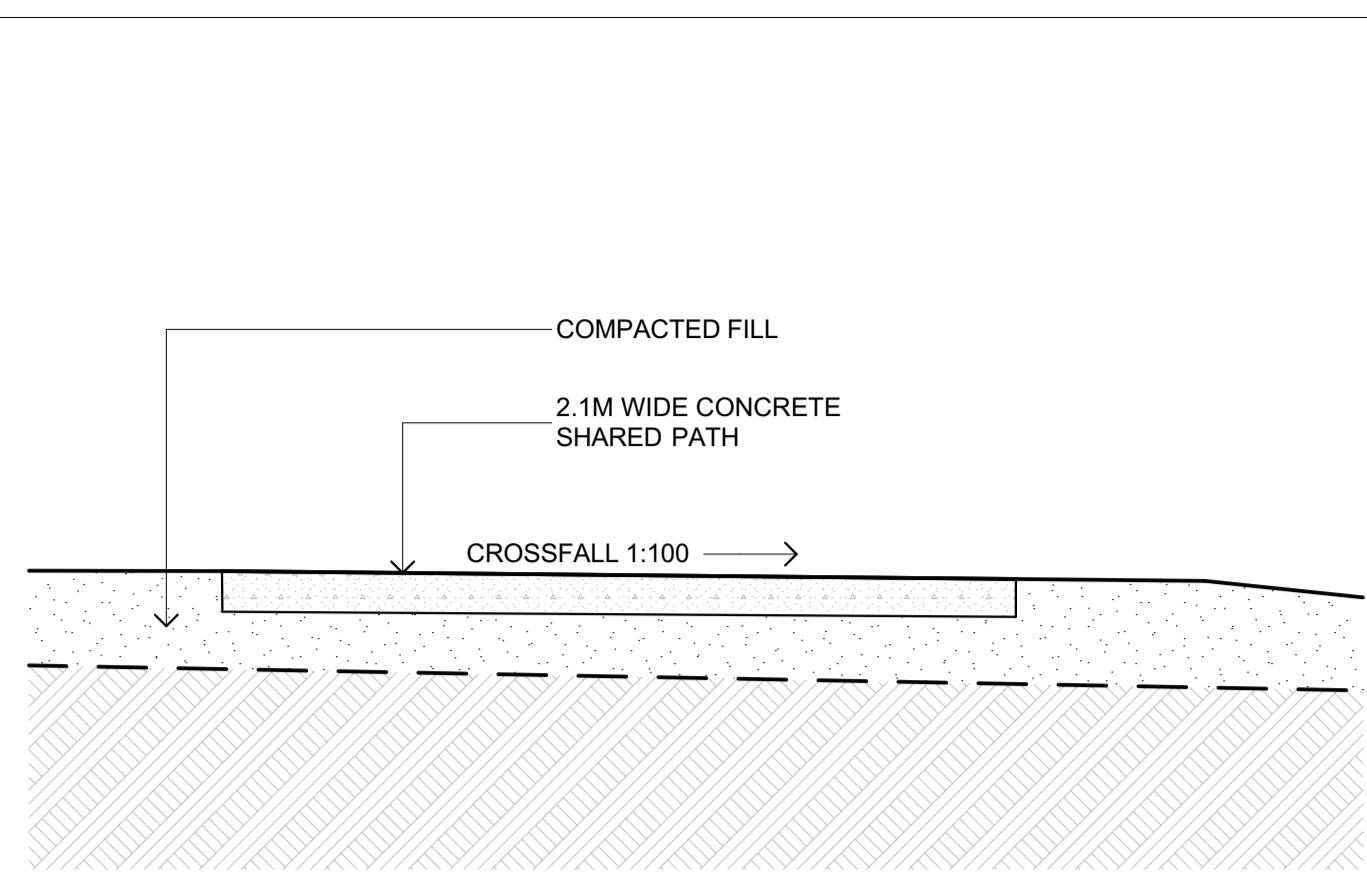

SS02 Sketch Section 2
1:20

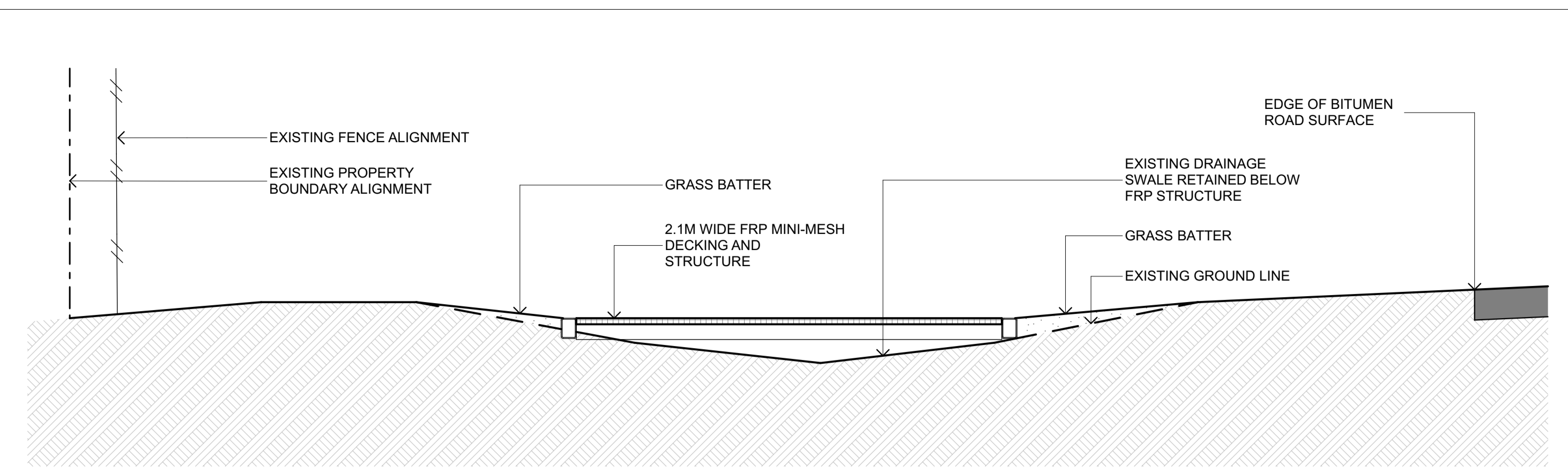

SS03 Sketch Section 3
1:20

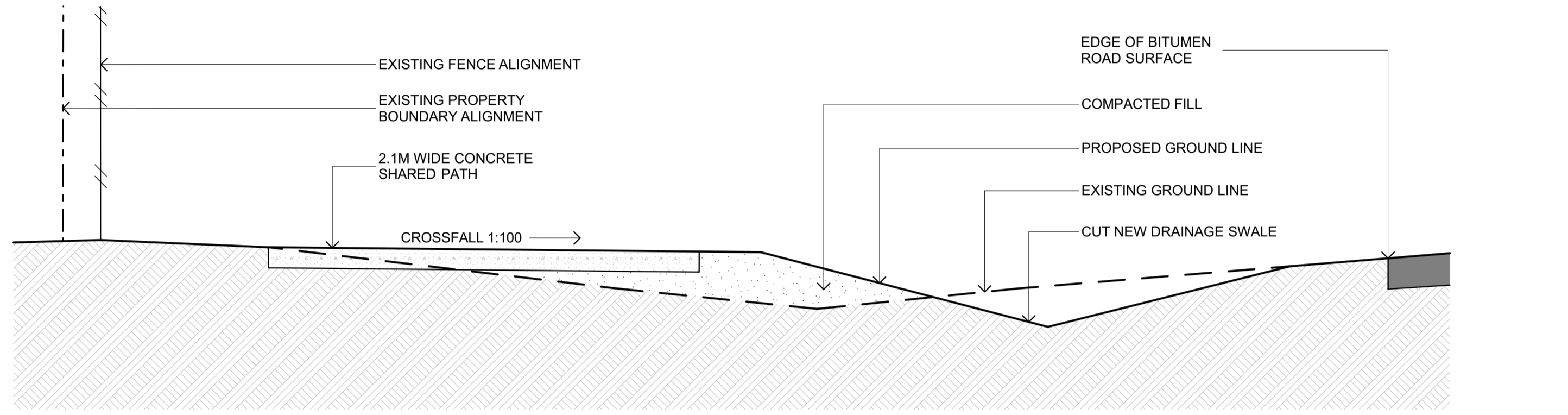

SS04 Sketch Section 4
1:20

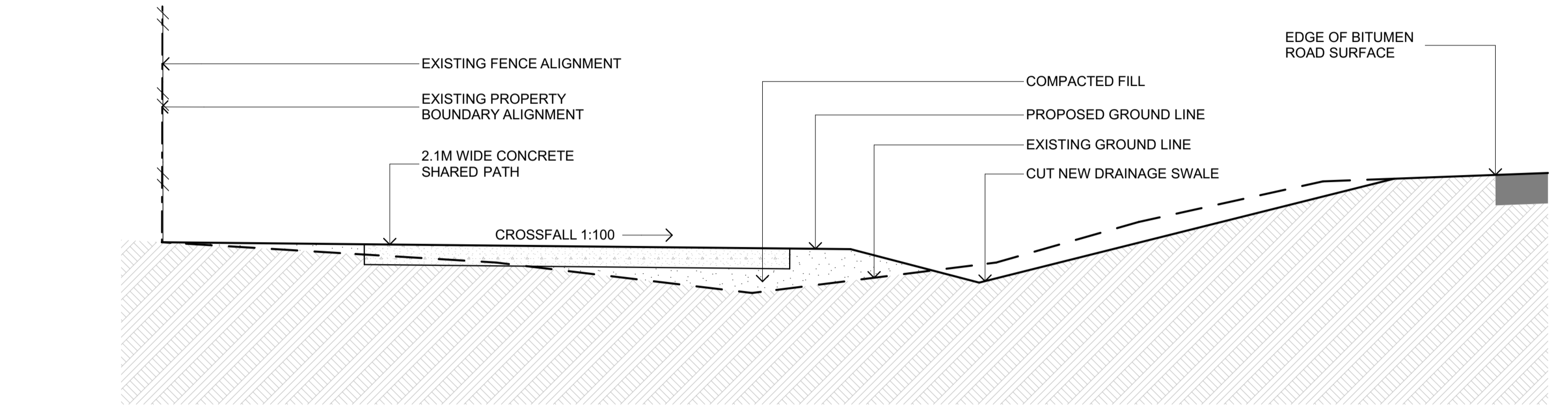

SS05 Sketch Section 5
1:20

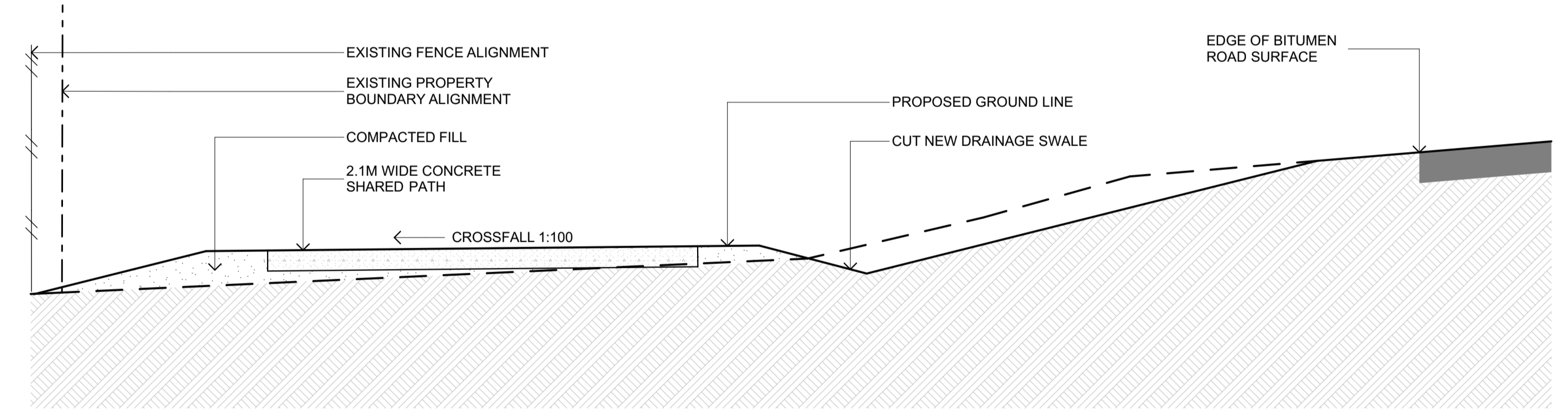

SS06 Sketch Section 6
1:20

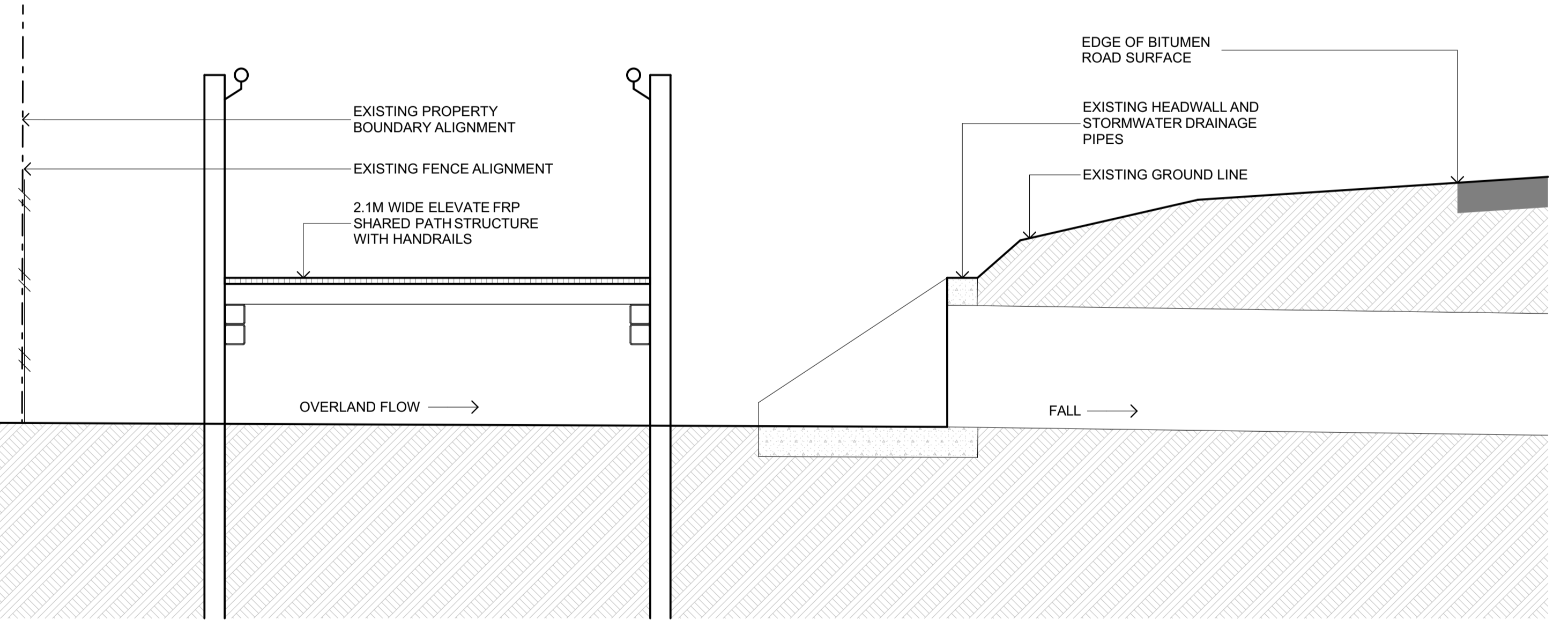

SS07 Sketch Section 7
1:20

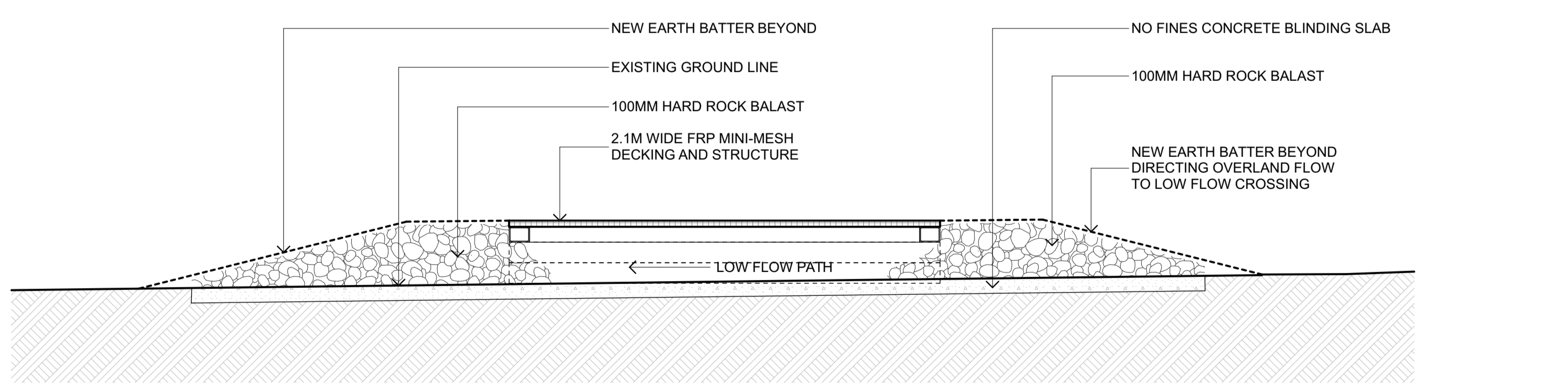

SS08 Sketch Section 8
1:20

O:\BIBD_Walcha_Pathway_Design\34_Landscape\1_LANDSCAPE\CONCEPT PLANS\Submittal Concept Plan_20230609.dwg

REV.	DATE	DESCRIPTION	BY
C	9/08/2023	Concept Design Completed	
B	20/07/2023	Sketch Design - Typical Section Completed	
A	18/07/2023	Sketch Design	

DATUM: AHD
SCALE: 1:20@A1
(1:400@A3)
SCALE: 1:200 @ A1
NOTE: DO NOT SCALE OFF DRAWINGS. USE FIGURED DIMENSIONS ONLY. REPORT ANY DISCREPANCIES TO THE AUTHOR. THIS DRAWING BEING THE PROPERTY OF KING & CAMPBELL PTY LTD IS PROTECTED BY COPYRIGHT AND MUST NOT BE USED, REPRODUCED OR COPIED WHOLLY, OR IN PART WITHOUT THE WRITTEN PERMISSION OF KING & CAMPBELL PTY LTD.
© King & Campbell Pty Ltd
NOMINATED ARCHITECT: NIGEL SWIFT - NSW ARB No 7025 OLD ARB No 3957

PROJECT NO:	6982	DRAWING TITLE:	DARJEELING ROAD - TYPICAL SECTIONS SHEET 1
DA NO.:	#DA Number	PROJECT:	WALCHA PATHSWAY PROJECT Walcha NSW 2354
DESIGNED BY:	DESIGNED BY	CLIENT:	WALCHA COUNCIL
DRAWN BY:	DRAWN BY	DRAWING NO.:	6982_SK2.1
CHECKED BY:	DT	REVISION:	C
DATE CREATED:	DATE CREATED		

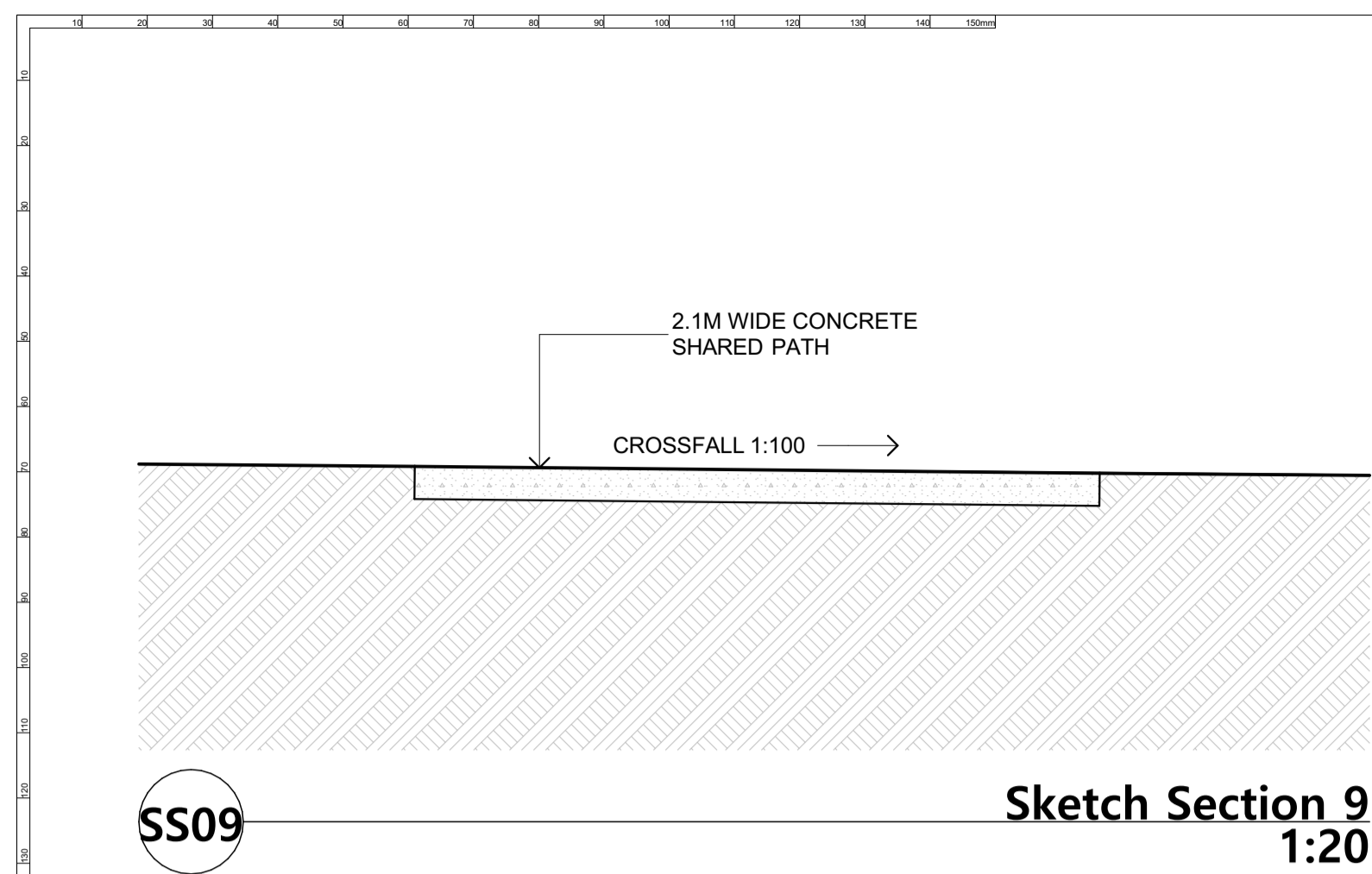

SS09 Sketch Section 9
1:20

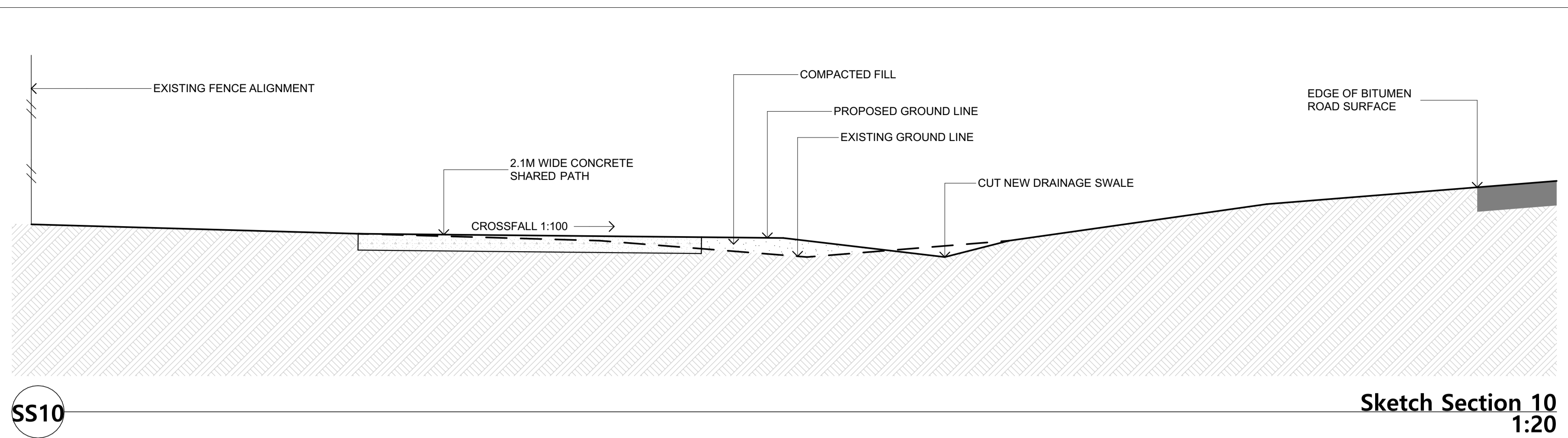

SS10 Sketch Section 10
1:20

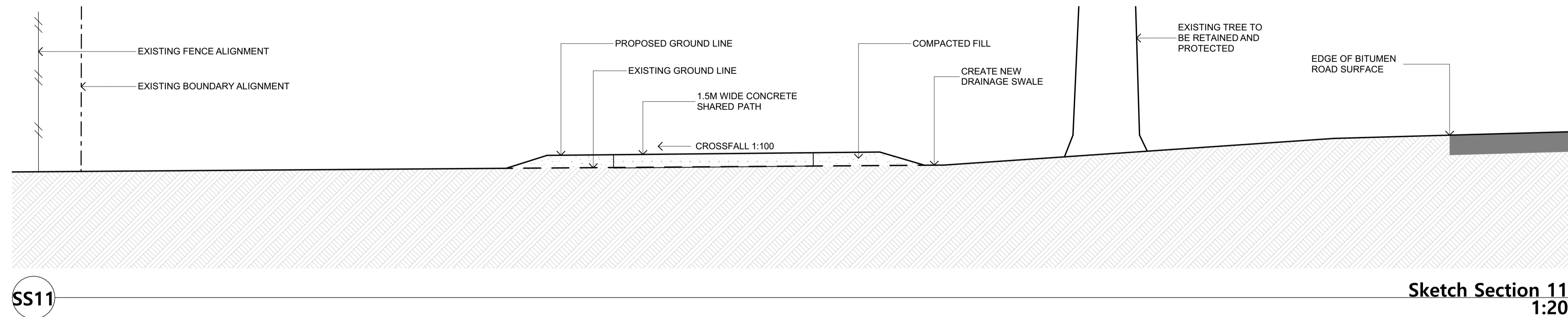

SS11 Sketch Section 11
1:20

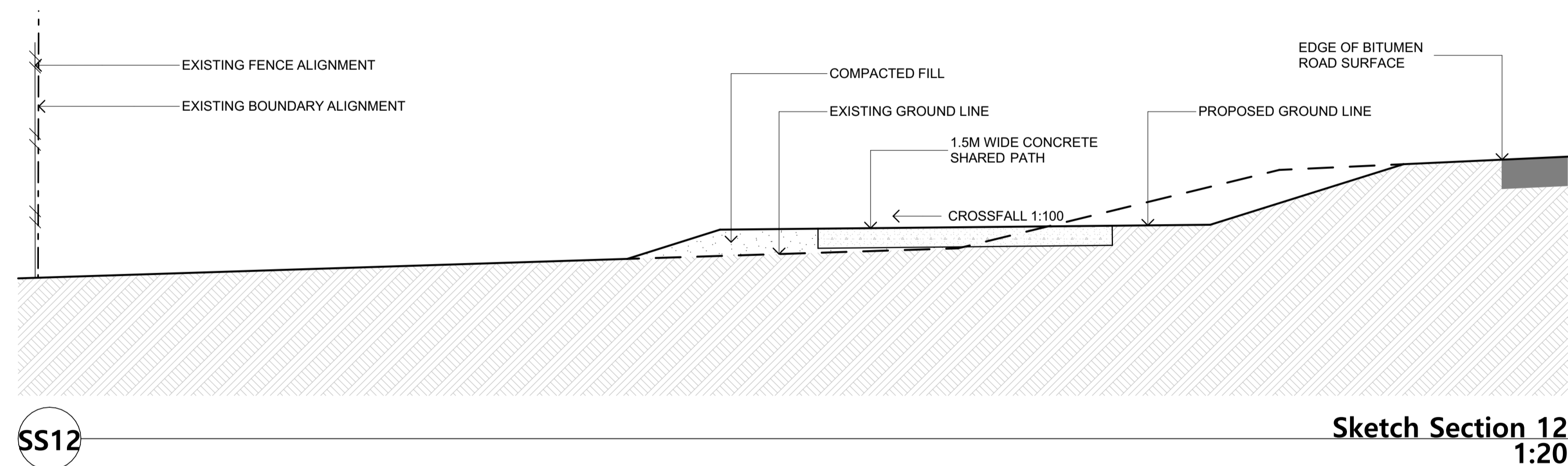

SS12 Sketch Section 12
1:20

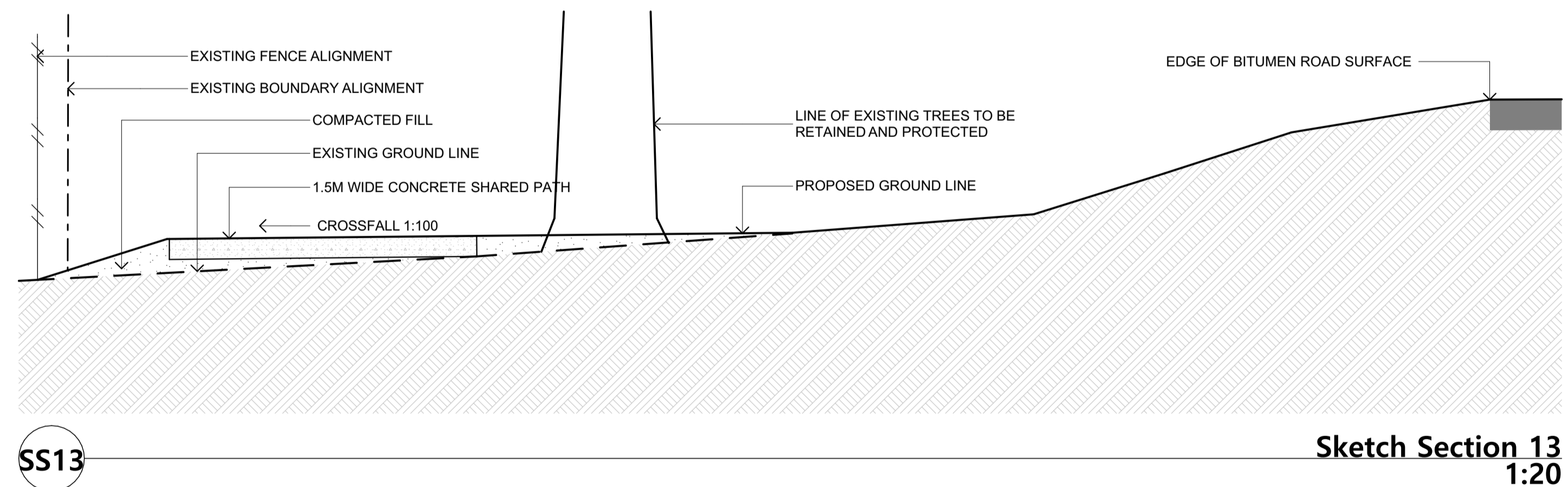

SS13 Sketch Section 13
1:20

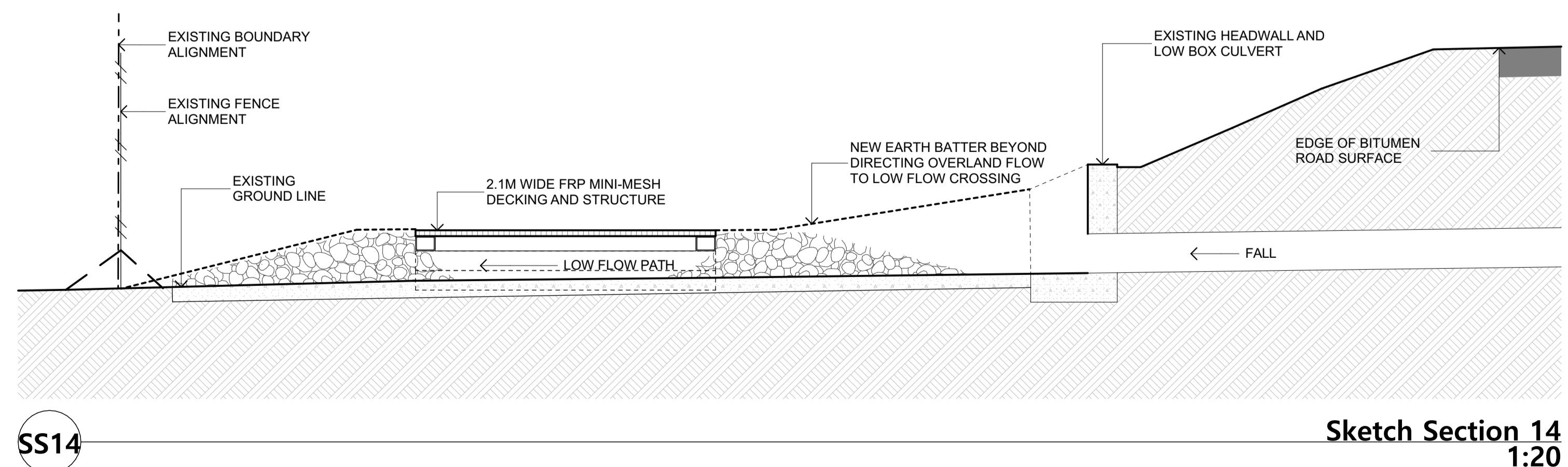

SS14 Sketch Section 14
1:20

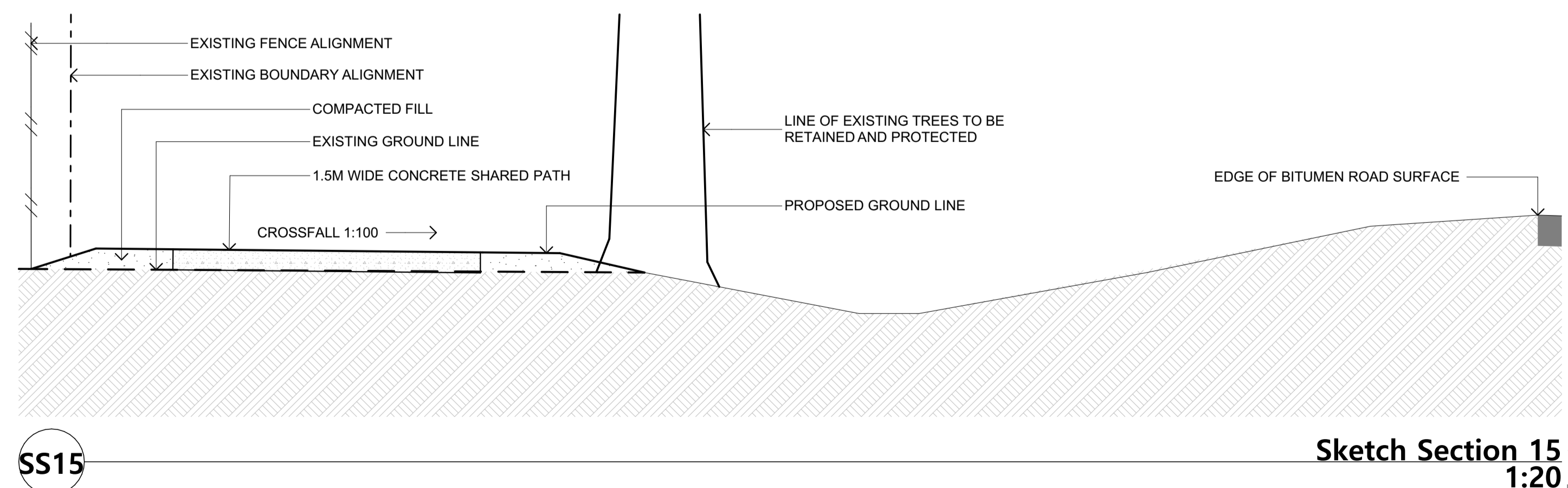

SS15 Sketch Section 15
1:20

C:\Users\m.watson\OneDrive\Desktop\24_Landscape\1_LANDSCAPE\1_LANDSCAPE\1_LANDSCAPE\Concept Plan_20230609.dwg

KING + CAMPBELL

King & Campbell Pty Ltd
www.KingCampbell.com.au
A: PO Box 243 Port Macquarie NSW 2444
T: 02 6586 2555
F: 02 6583 4064
E: info@KingCampbell.com.au

REV.	DATE	DESCRIPTION	BY
C	9/08/2023	Concept Design Completed	
B	20/07/2023	Sketch Design - Typical Section Completed	

DATUM: AHD
SCALE: 1:20@A1
(1:400@A3)
SCALE: 1:200@A1
NOTE: DO NOT SCALE OFF DRAWINGS. USE FIGURED DIMENSIONS ONLY. REPORT ANY DISCREPANCIES TO THE AUTHOR. THIS DRAWING BEING THE PROPERTY OF KING & CAMPBELL PTY LTD IS PROTECTED BY COPYRIGHT AND MUST NOT BE USED, REPRODUCED OR COPIED WHOLLY, OR IN PART WITHOUT THE WRITTEN PERMISSION OF KING & CAMPBELL PTY LTD.
© King & Campbell Pty Ltd
NOMINATED ARCHITECT: NIGEL SWIFT - NSW ARB No 7025 QLD ARB No 3957

PROJECT NO:	6982
DA NO.:	#DA Number
DESIGNED BY:	DESIGNED BY
DRAWN BY:	DRAWN BY
CHECKED BY:	DT
DATE CREATED:	DATE CREATED

DRAWING TITLE:	DARJEELING ROAD - TYPICAL SECTIONS SHEET 2	REVISION:	
PROJECT:	WALCHA PATHSWAY PROJECT Walcha NSW 2354	DRAWING NO.:	6982_SK2.2
CLIENT:	WALCHA COUNCIL	REVISION:	C

#Notes

A1

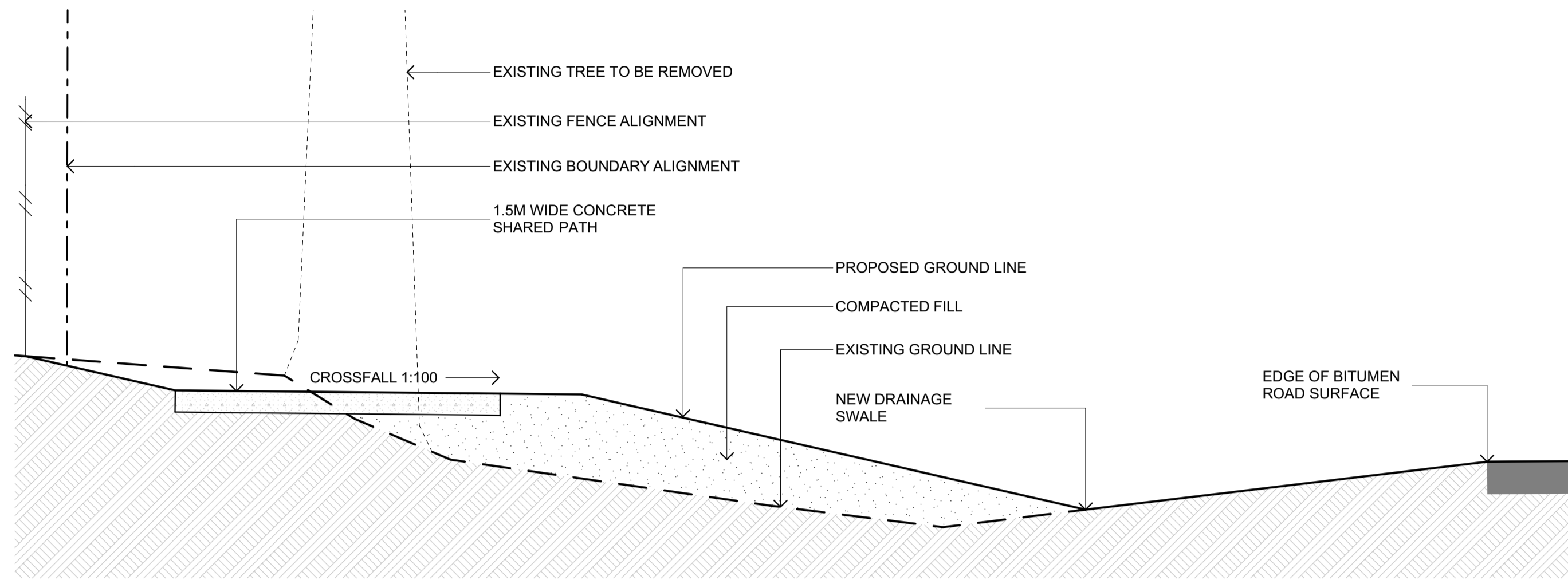

SS16 Sketch Section 16 1:20

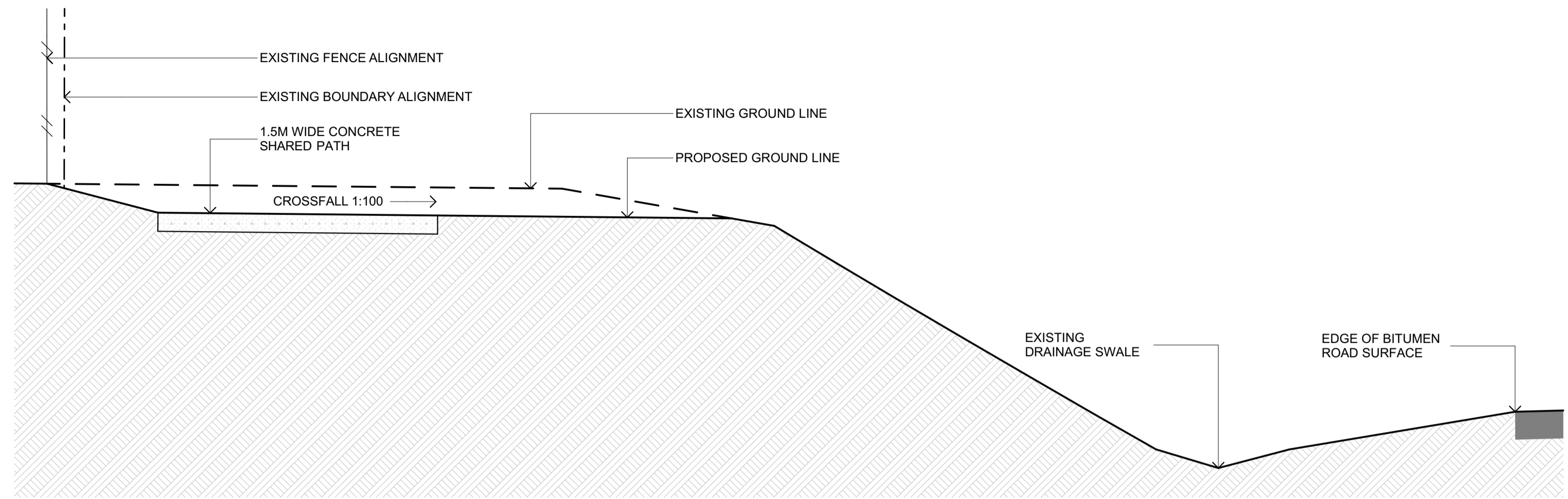

SS17 Sketch Section 17 1:20

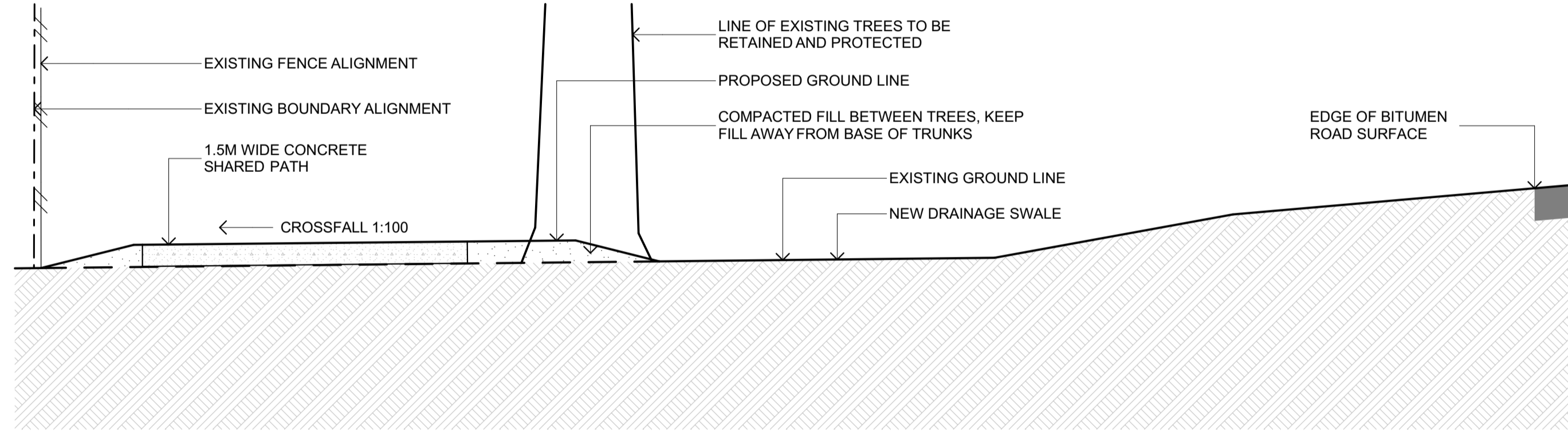

SS18 Sketch Section 18 1:20

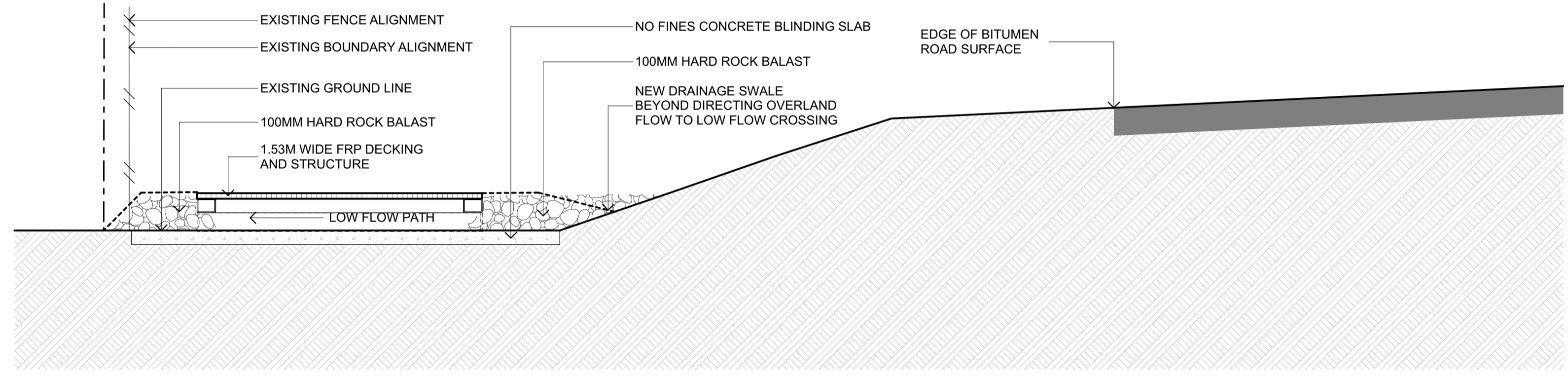

SS19 Sketch Section 19 1:20

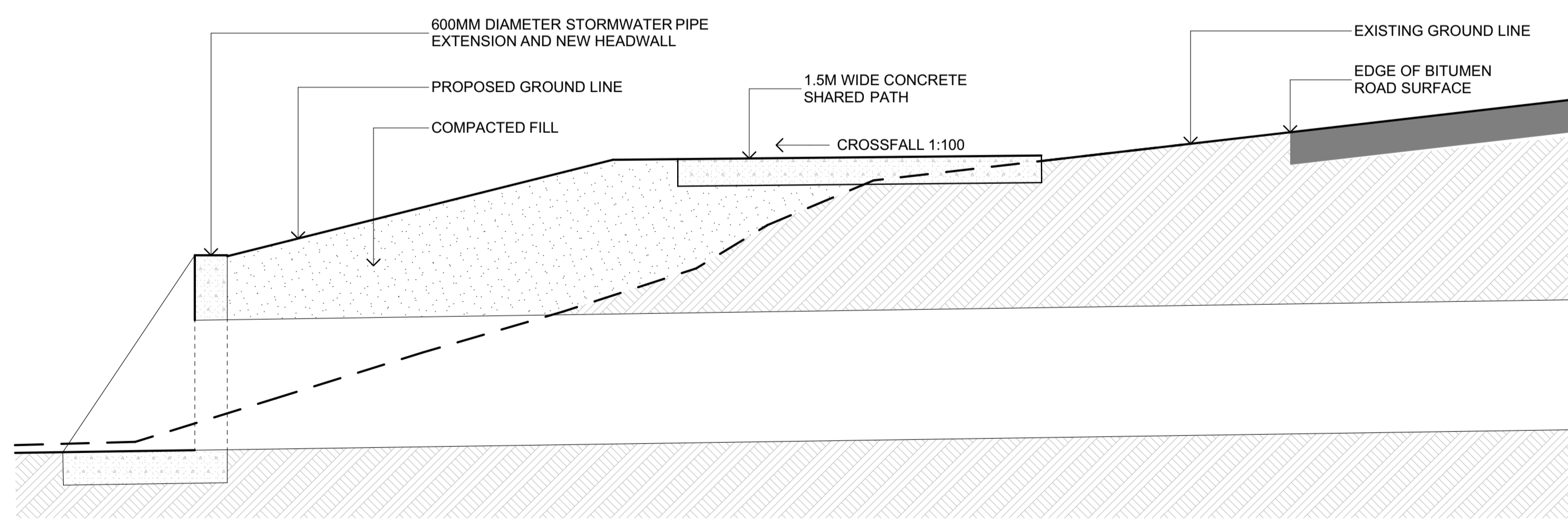

SS20 Sketch Section 20 1:20

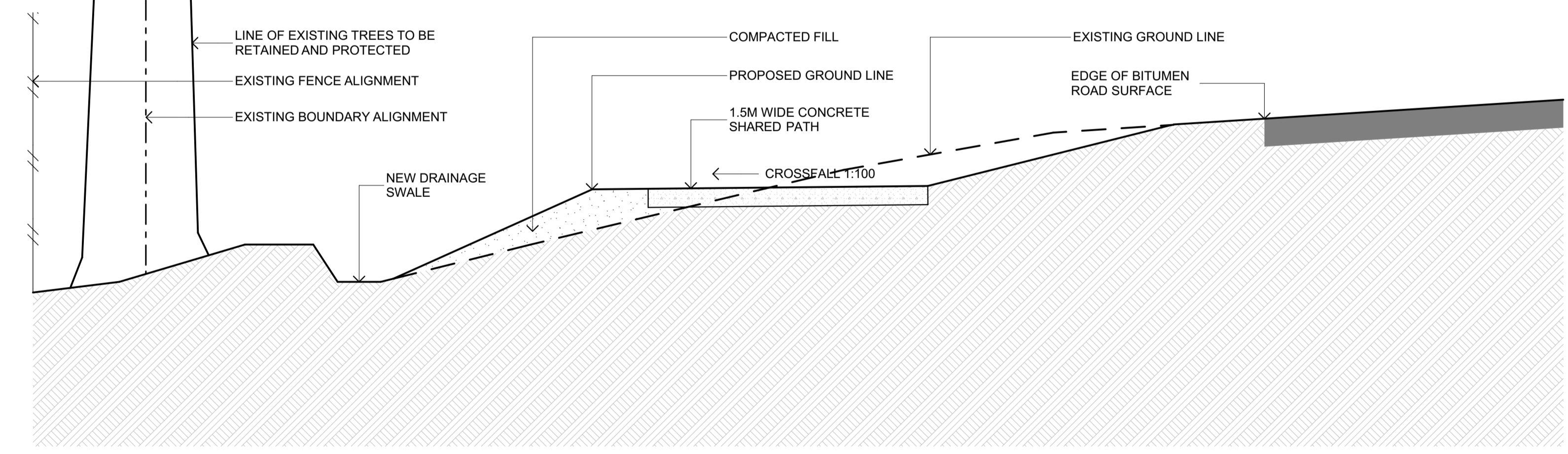

SS21 Sketch Section 21 1:20

O:\882_Walcha_Pathway_Design\04_Landscape\1_CAD\CONCEPT_PLANS\Darjeeling_Concept_Plan_20230609.dwg

REV.	DATE	DESCRIPTION	BY
C	9/08/2023	Concept Design Completed	
B	20/07/2023	Sketch Design - Typical Section Completed	

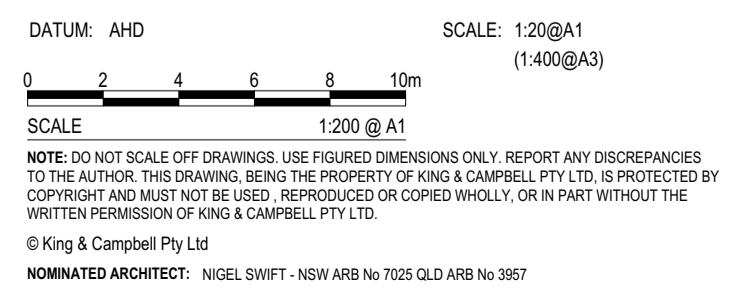

PROJECT NO:	6982	DRAWING TITLE:	DARJEELING ROAD - TYPICAL SECTIONS SHEET 3
DA NO.:	#DA Number	PROJECT:	WALCHA PATHWAY PROJECT Walcha NSW 2354
DESIGNED BY:	DESIGNED BY	CLIENT:	WALCHA COUNCIL
DRAWN BY:	DRAWN BY	DRAWING NO.:	6982_SK2.3
CHECKED BY:	DT	REVISION:	C
DATE CREATED:	DATE CREATED		

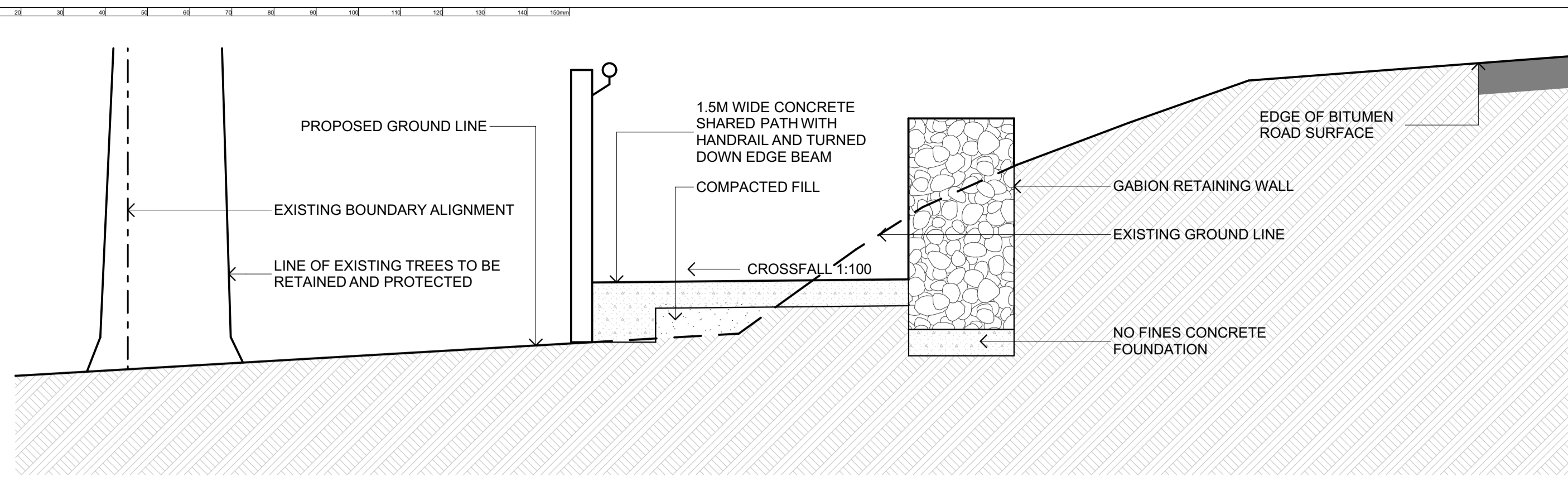

SS22 Sketch Section 22
1:20

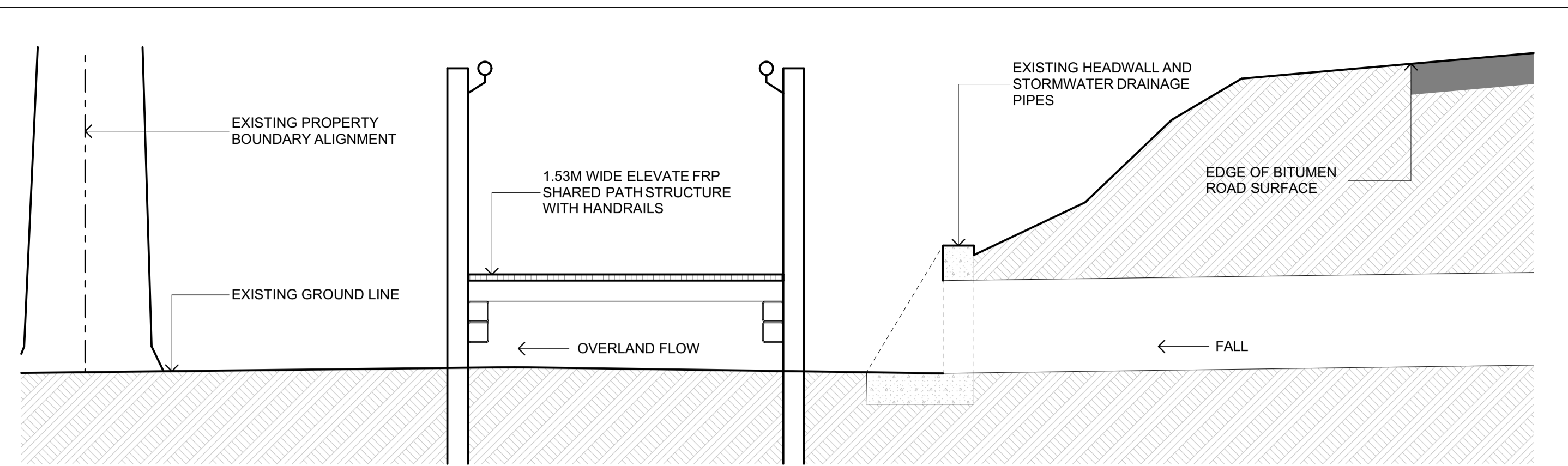

SS23 Sketch Section 23
1:20

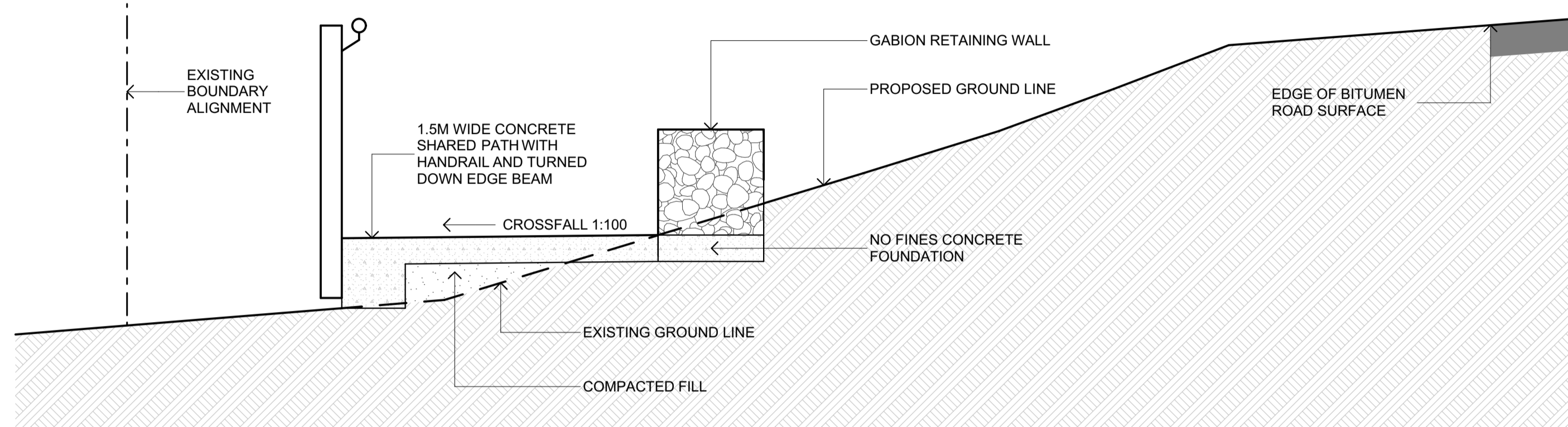

SS24 Sketch Section 24
1:20

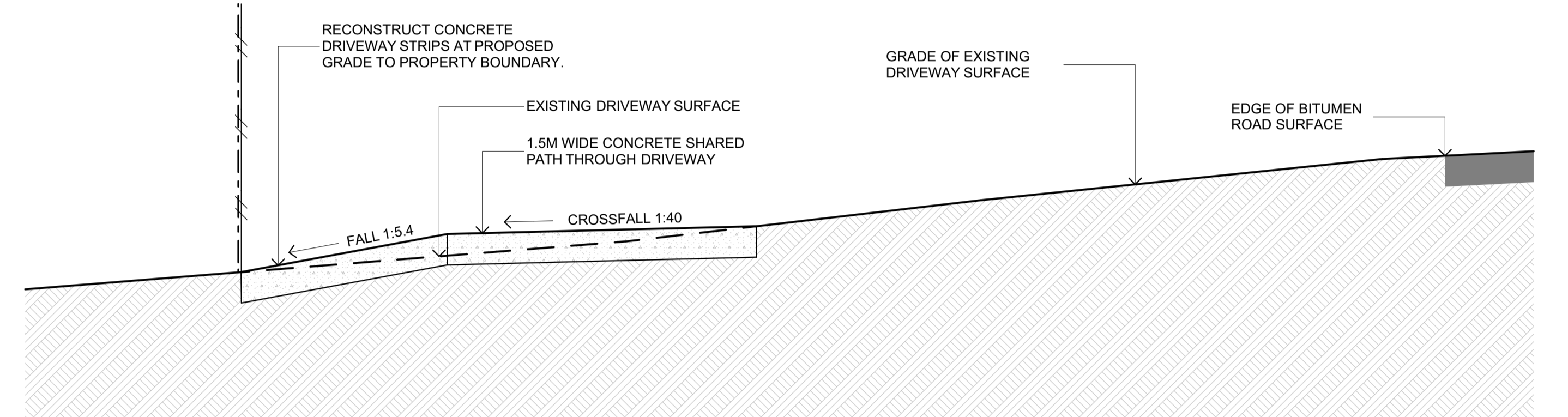

SS25 Sketch Section 25
1:20

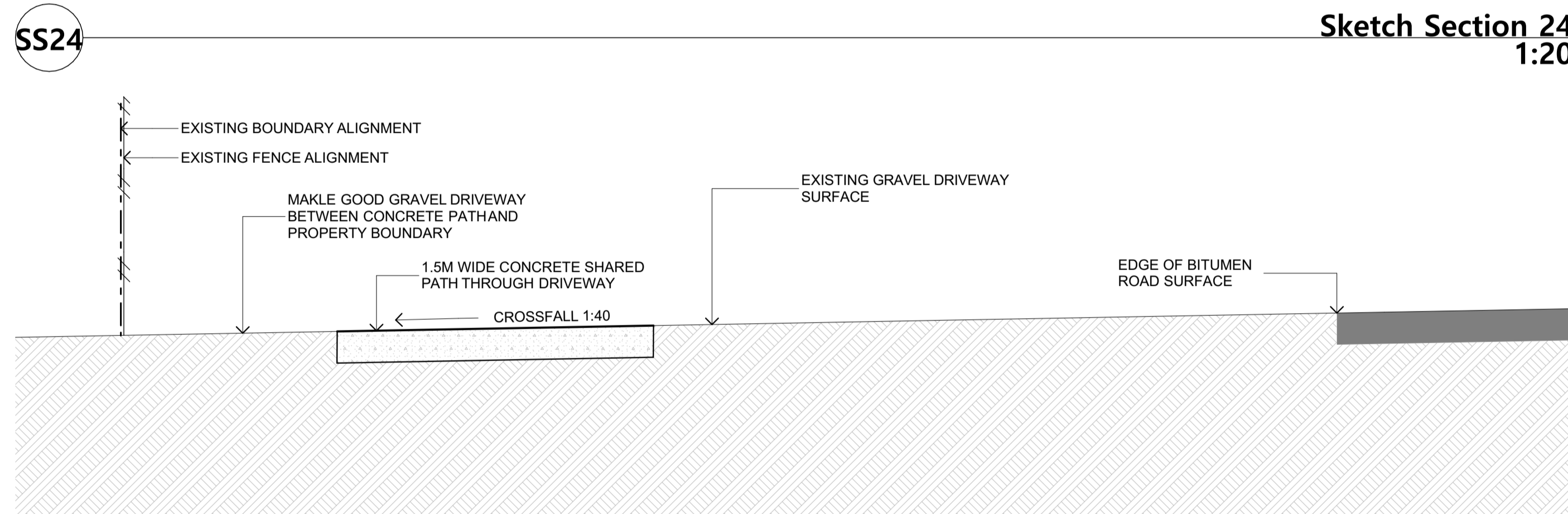

SS26 Sketch Section 26
1:20

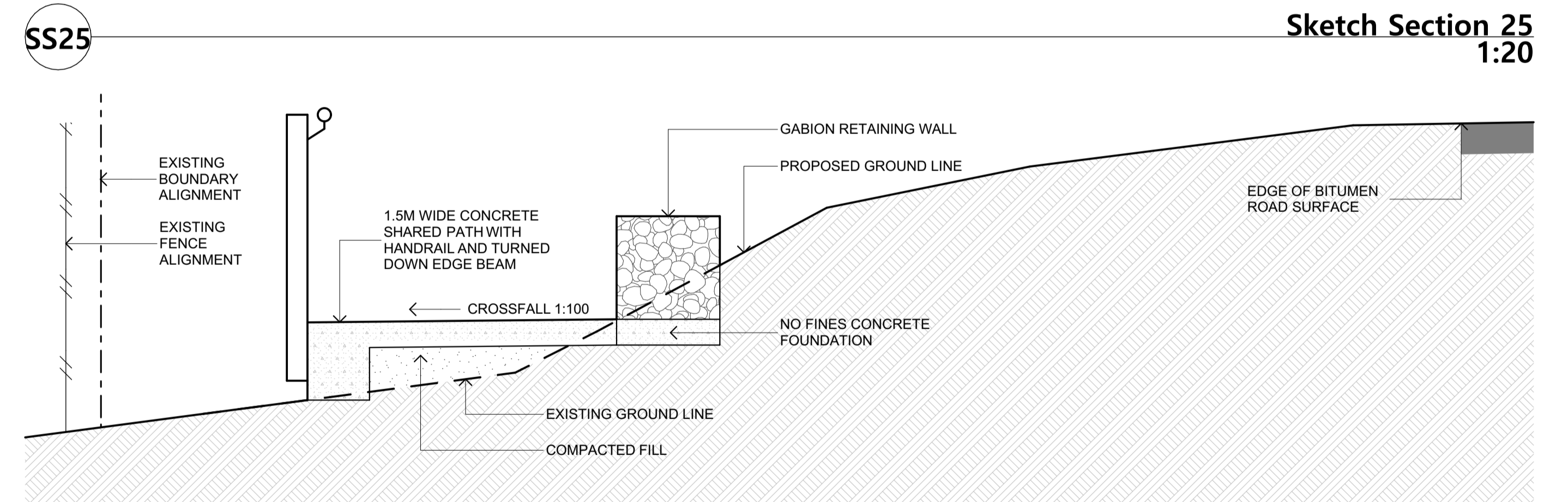

SS27 Sketch Section 27
1:20

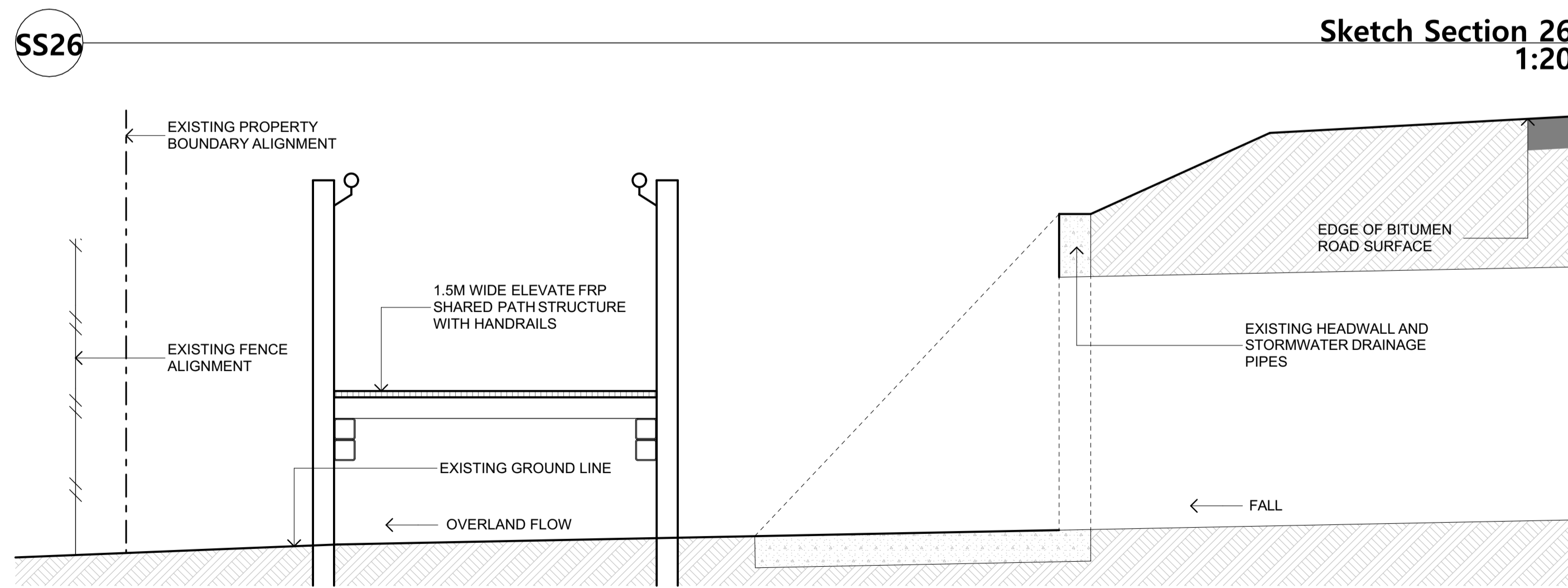

SS28 Sketch Section 28
1:20

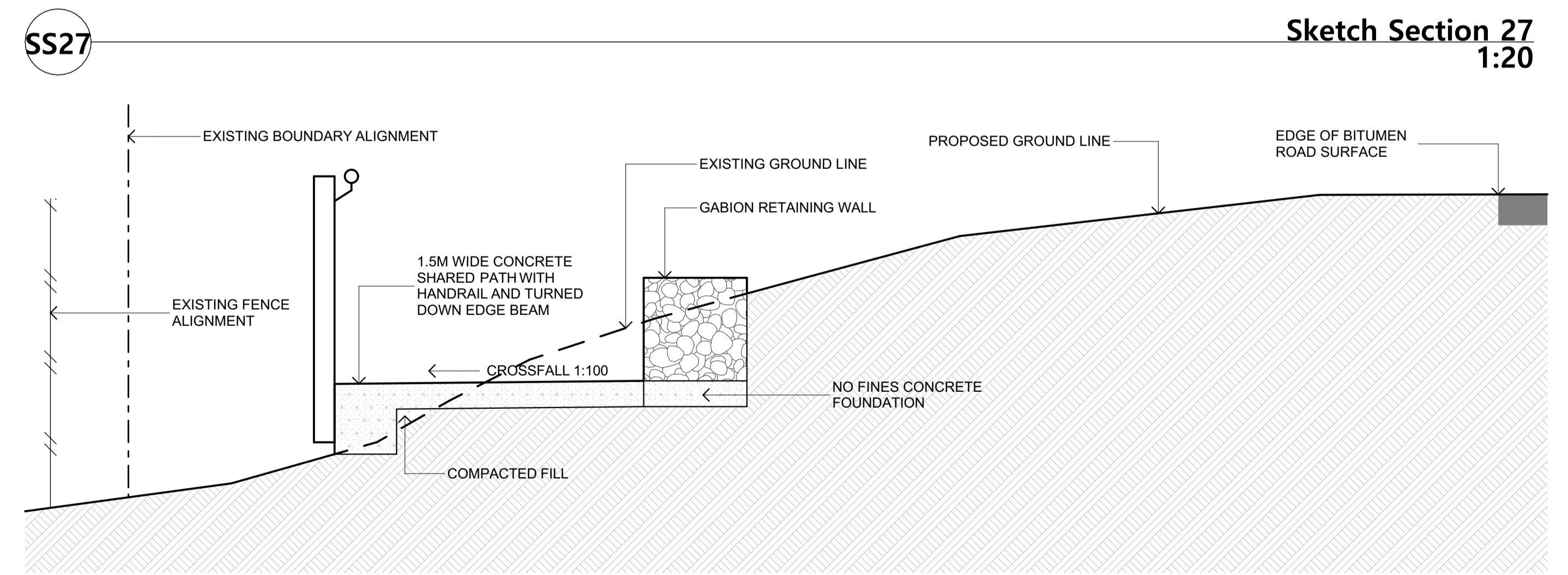

SS29 Sketch Section 29
1:20

O:\BIB2_Walcha_Pathway_Design\04_Landscape\1_LANDSCAPE\CONCEPT PLANS\04\04_01\04_01_01.dwg

REV.	DATE	DESCRIPTION	BY
C	9/08/2023	Concept Design Completed	
B	20/07/2023	Sketch Design - Typical Section Completed	

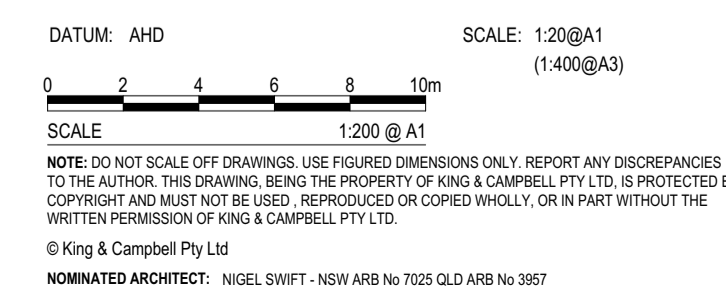

PROJECT NO:	6982
DA NO.:	#DA Number
DESIGNED BY:	DESIGNED BY
DRAWN BY:	DRAWN BY
CHECKED BY:	DT
DATE CREATED:	DATE CREATED

DRAWING TITLE:	DARJEELING ROAD - TYPICAL SECTIONS SHEET 4	
PROJECT:	WALCHA PATHSWAY PROJECT Walcha NSW 2354	
CLIENT:	WALCHA COUNCIL	
DRAWING NO.:	6982_SK2.4	REVISION:
		C

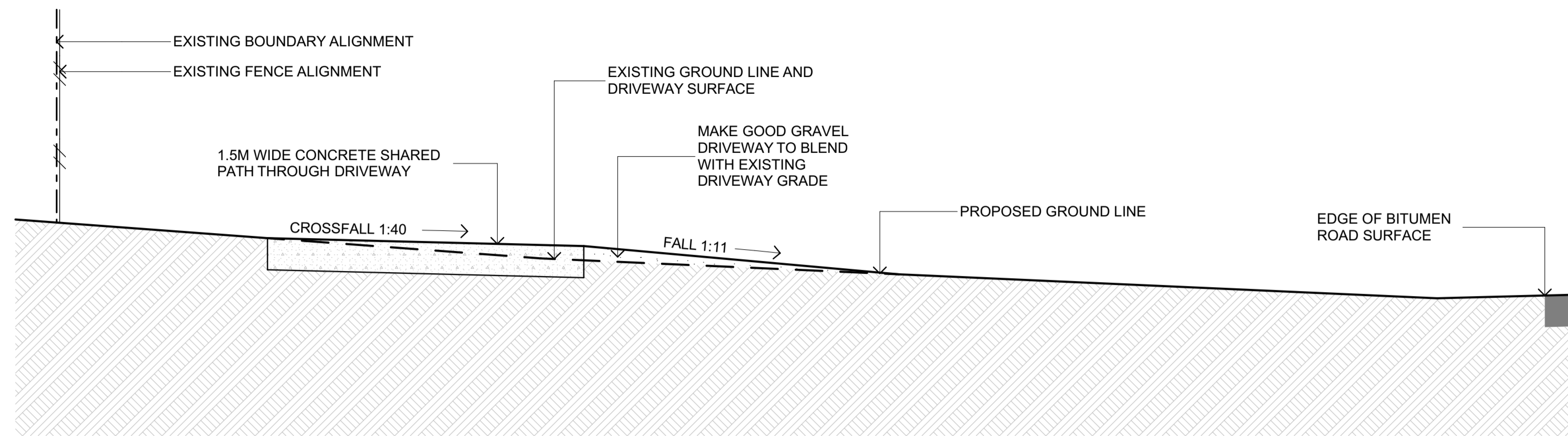

SS30 Sketch Section 30
1:20

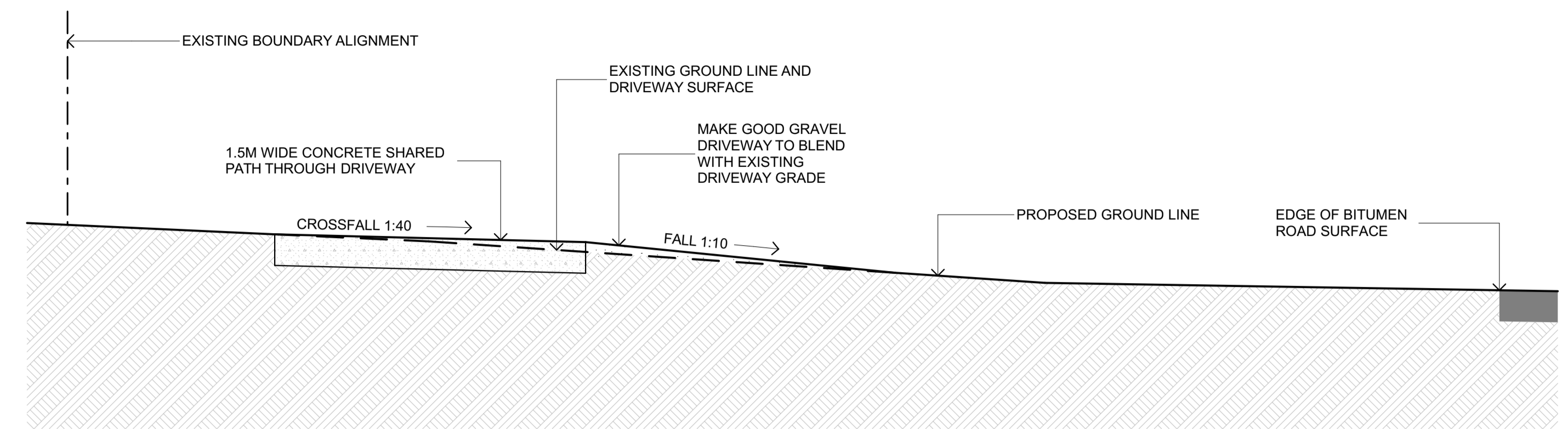

SS31 Sketch Section 31
1:20

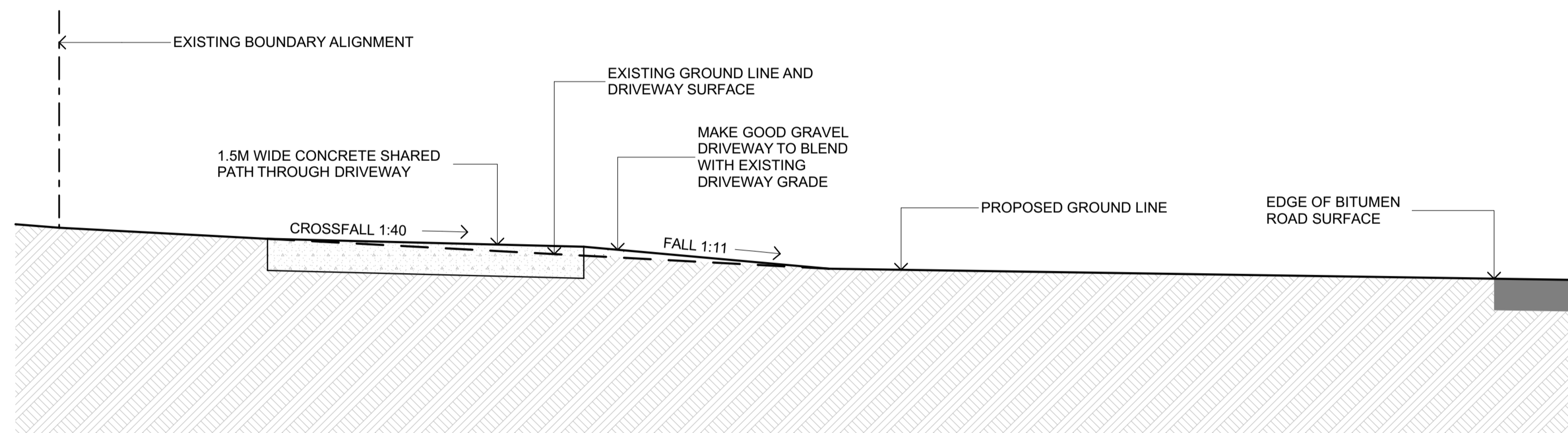

SS32 Sketch Section 32
1:20

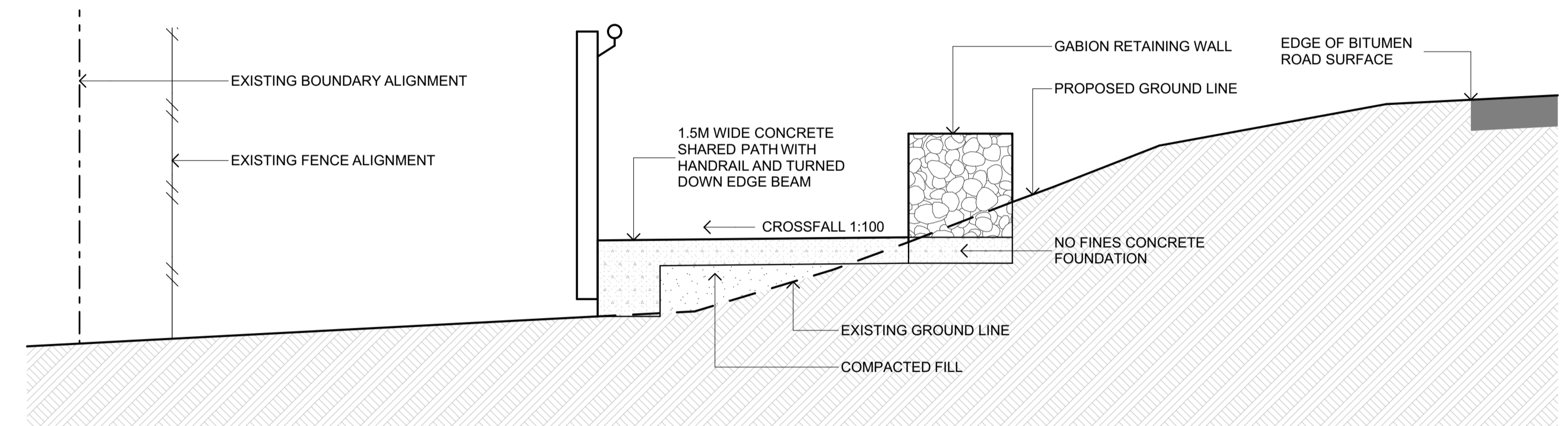

SS33 Sketch Section 33
1:20

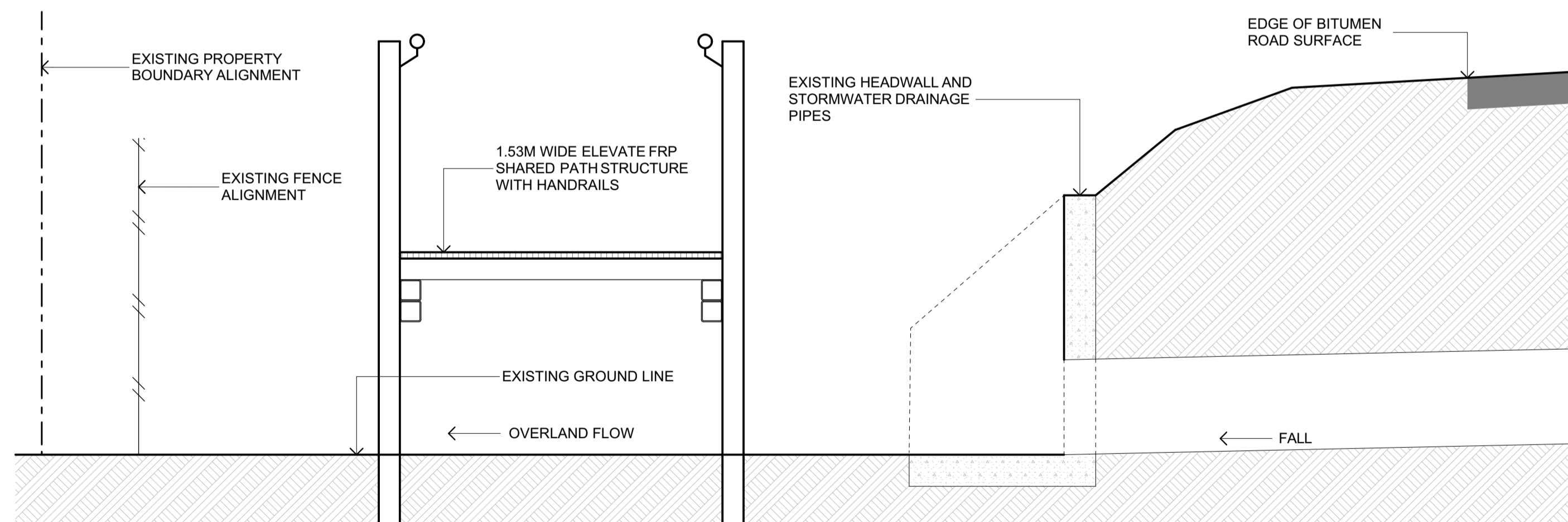

SS34 Sketch Section 34
1:20

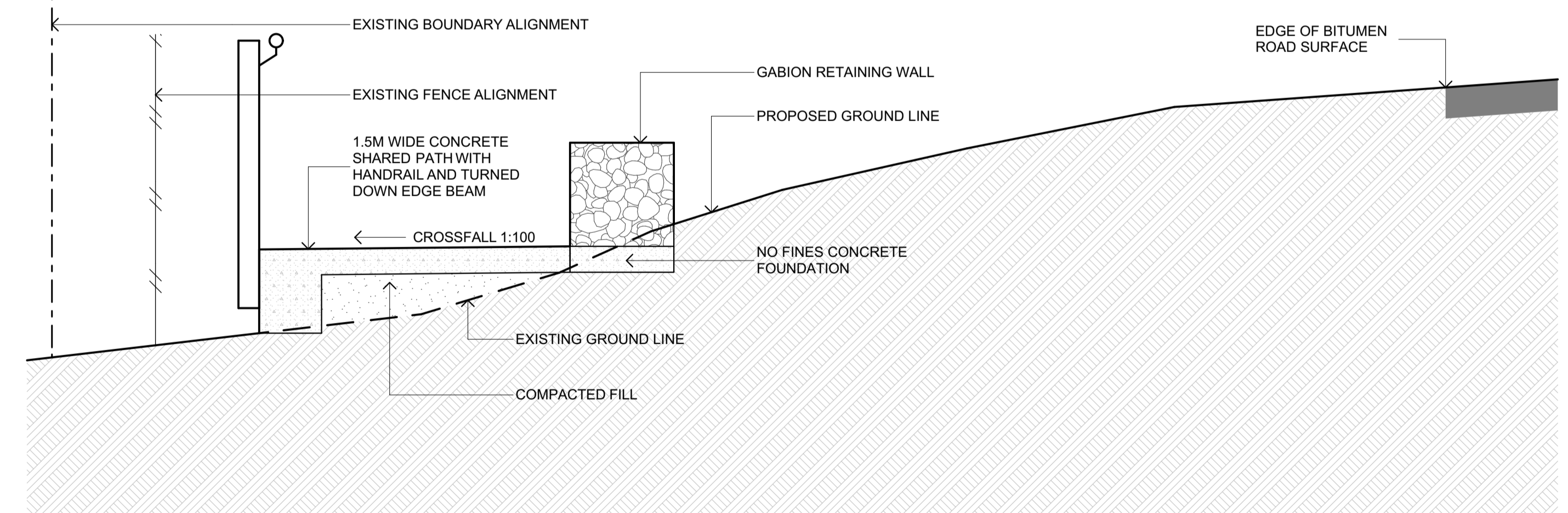

SS35 Sketch Section 35
1:20

O:\BIB2_Walcha_Pathway_Design\04_Landscape\1_CAD\CONCEPT PLANS\Typical Section 20230609.dwg

REV.	DATE	DESCRIPTION	BY
C	9/08/2023	Concept Design Completed	
B	20/07/2023	Sketch Design - Typical Section Completed	

DATUM: AHD
SCALE: 1:20@A1
(1:400@A3)
SCALE: 1:200 @ A1
NOTE: DO NOT SCALE OFF DRAWINGS. USE FIGURED DIMENSIONS ONLY. REPORT ANY DISCREPANCIES TO THE AUTHOR. THIS DRAWING BEING THE PROPERTY OF KING & CAMPBELL PTY LTD IS PROTECTED BY COPYRIGHT AND MUST NOT BE USED, REPRODUCED OR COPIED WHOLLY, OR IN PART WITHOUT THE WRITTEN PERMISSION OF KING & CAMPBELL PTY LTD.
© King & Campbell Pty Ltd
NOMINATED ARCHITECT: NIGEL SWIFT - NSW ARB No 7025 OLD ARB No 3957

PROJECT NO:	6982	DRAWING TITLE:	DARJEELING ROAD - TYPICAL SECTIONS SHEET 5
DA NO.:	#DA Number	PROJECT:	WALCHA PATHSWAY PROJECT Walcha NSW 2354
DESIGNED BY:	DESIGNED BY	CLIENT:	WALCHA COUNCIL
DRAWN BY:	DRAWN BY	DRAWING NO.:	6982_SK2.5
CHECKED BY:	DT	REVISION:	C
DATE CREATED:	DATE CREATED		

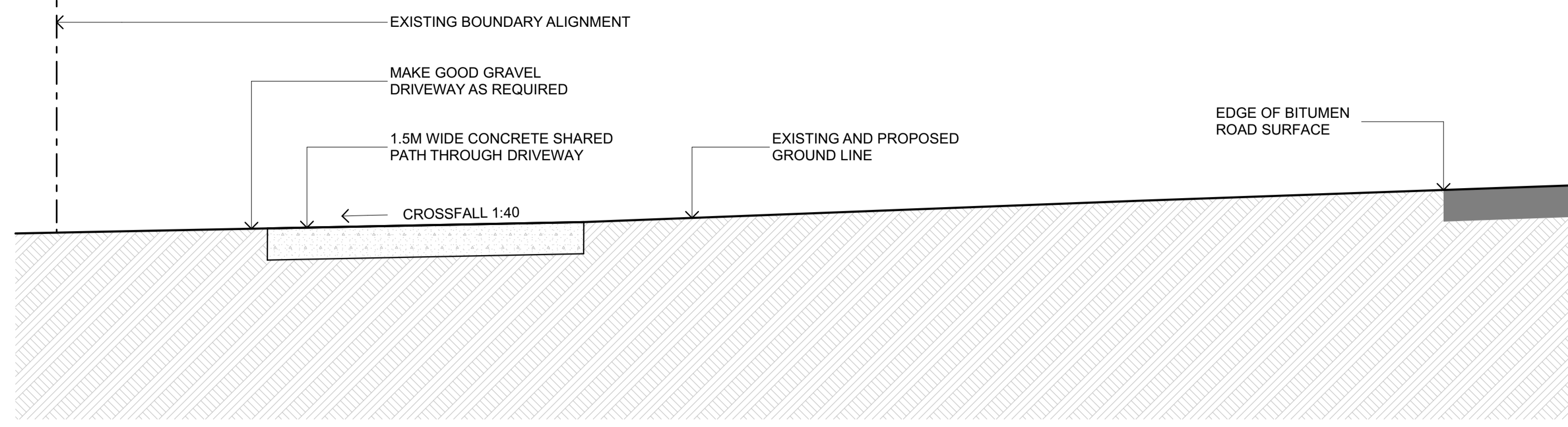

SS36

Sketch Section 36
1:20

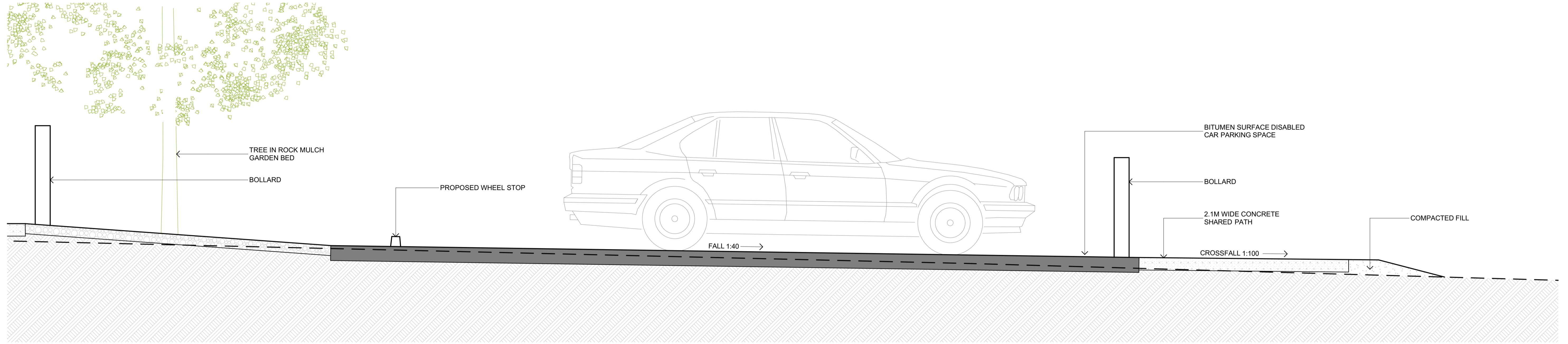

SS37

Sketch Section 37
1:20

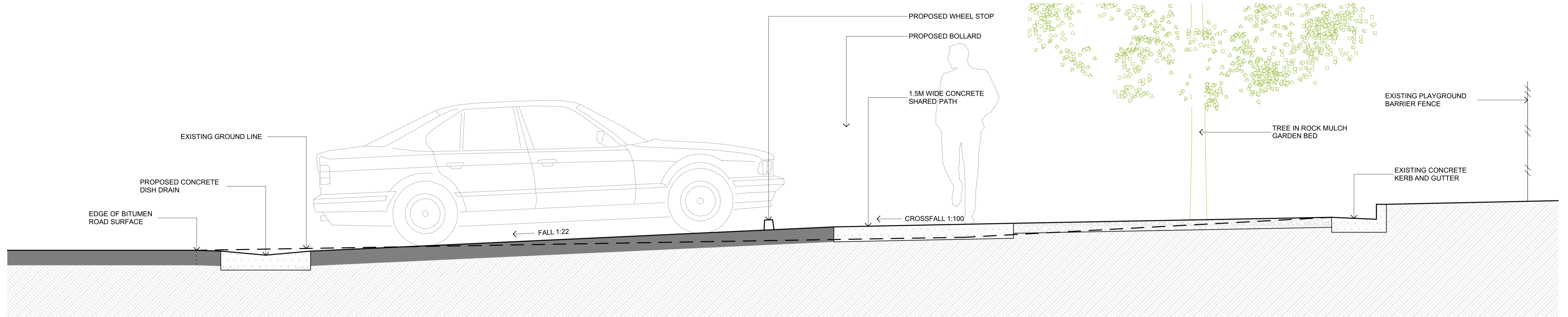

SS38

Sketch Section 38
1:20

O:\BIBD_Walcha_Pathway_Design\04_Landscape\04_LANDSCAPE\CONCEPT PLANS\04\Typical Section 36.dwg 2023/08/08

REV.	DATE	DESCRIPTION	BY
C	9/08/2023	Concept Design Completed	
B	20/07/2023	Sketch Design - Typical Section Completed	

DATUM: AHD
SCALE: 1:20@A1
(1:400@A3)
SCALE: 1:200 @ A1
NOTE: DO NOT SCALE OFF DRAWINGS. USE FIGURED DIMENSIONS ONLY. REPORT ANY DISCREPANCIES TO THE AUTHOR. THIS DRAWING BEING THE PROPERTY OF KING & CAMPBELL PTY LTD IS PROTECTED BY COPYRIGHT AND MUST NOT BE USED, REPRODUCED OR COPIED WHOLLY, OR IN PART WITHOUT THE WRITTEN PERMISSION OF KING & CAMPBELL PTY LTD.
© King & Campbell Pty Ltd
NOMINATED ARCHITECT: NIGEL SWIFT - NSW ARB No 7025 OLD ARB No 3957

PROJECT NO:	6982
DA NO.:	#DA Number
DESIGNED BY:	DESIGNED BY
DRAWN BY:	DRAWN BY
CHECKED BY:	DT
DATE CREATED:	DATE CREATED

DRAWING TITLE:	DARJEELING ROAD - TYPICAL SECTIONS SHEET 6		
PROJECT:	WALCHA PATHWAY PROJECT Walcha NSW 2354		
CLIENT:	WALCHA COUNCIL		
DRAWING NO:	6982_SK2.6	REVISION:	C

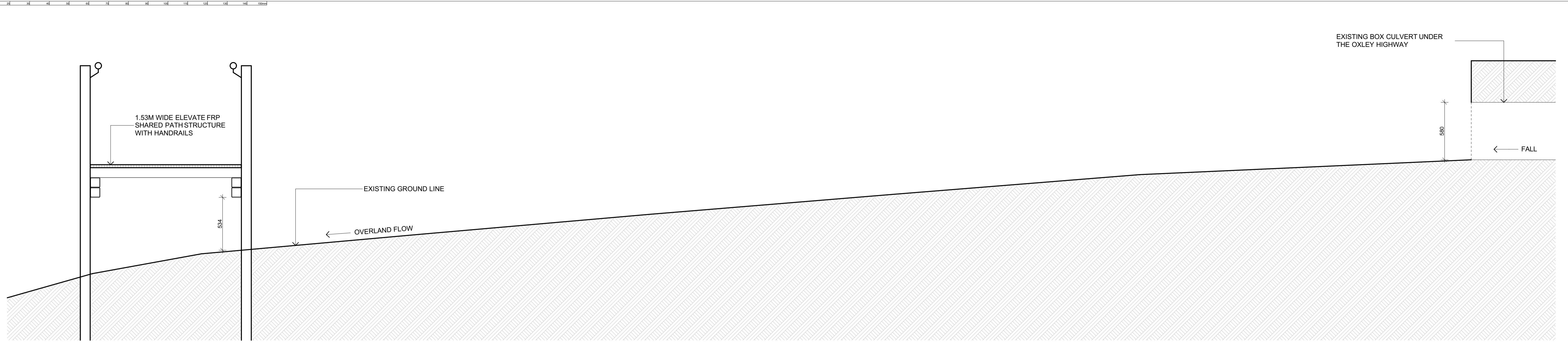

SS39

Sketch Section 39
1:20

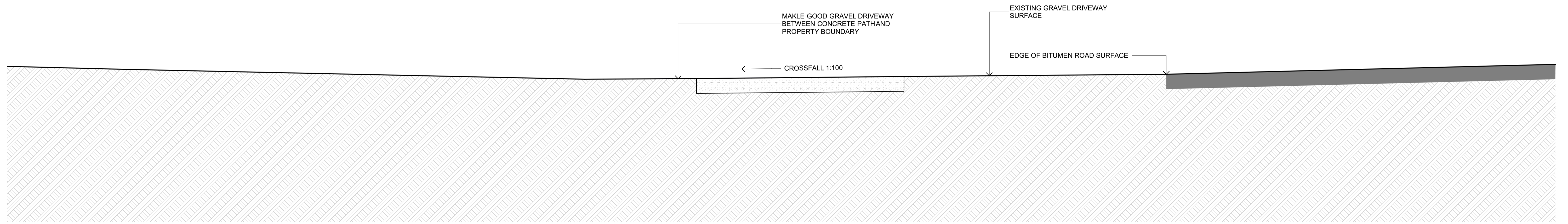

SS40

Sketch Section 40
1:20

O:\BIB2_Walcha_Pathway_Design\34_Landscape\1_LANDSCAPE\1_LANDSCAPE\PLANS\Designing_Concept_Plan_20230609.dwg

REV.	DATE	DESCRIPTION	BY
D	5/09/2023	Amendments to Concept Design	
C	9/08/2023	Concept Design Completed	

DATUM: AHD SCALE: 1:20@A1 (1:400@A3)
SCALE: 1:200 @ A1
NOTE: DO NOT SCALE OFF DRAWINGS. USE FIGURED DIMENSIONS ONLY. REPORT ANY DISCREPANCIES TO THE AUTHOR. THIS DRAWING BEING THE PROPERTY OF KING & CAMPBELL PTY LTD IS PROTECTED BY COPYRIGHT AND MUST NOT BE USED, REPRODUCED OR COPIED WHOLLY, OR IN PART WITHOUT THE WRITTEN PERMISSION OF KING & CAMPBELL PTY LTD.
© King & Campbell Pty Ltd
NOMINATED ARCHITECT: NIGEL SWIFT - NSW ARB No 7025 OLD ARB No 3957

PROJECT NO:	6982
DA NO.:	#DA Number
DESIGNED BY:	DESIGNED BY
DRAWN BY:	DRAWN BY
CHECKED BY:	DT
DATE CREATED:	DATE CREATED

DRAWING TITLE:	DARJEELING ROAD - TYPICAL SECTIONS SHEET 7		
PROJECT:	WALCHA PATHSWAY PROJECT Walcha NSW 2354		
CLIENT:	WALCHA COUNCIL		
DRAWING NO:	6982_SK2.7	REVISION:	D