



**collins
williams**
collaborate | innovate | deliver

DERBY STREET WALCHA

Streetscape Concepts

14 November 2023





TABLE OF CONTENTS

Cover Page	P1
Table of Contents	P2
PLANS	
Derby Street South Plans	P3
Derby Street North Plans	P4
Derby Street North Plans	P5
John Oxley Park Detail	P6
Cnr Jamieson and Derby St Detail	P7
Cnr Apsley and Derby St Detail	P8
SIGNAGE	
Signage Analysis North	P9
Signage Analysis South	P10
Signage Analysis Photos	P11
Materials Palette 1	P12
Materials Palette 2	P13
Signage Suite	P14
Entry Sign Details	P15
Location and Information Sign	P16
Information Sign Details	P17
PLANTING	
Street Trees	P18
Planting- Monument Park	P19

WALCH COUNCIL DEVELOPMENT CONTROL PLAN CHAPTER 12 DEVELOPMENT IN GATEWAY AREAS

12.3 Aims and Objectives

- To ensure that the gateway areas of Walcha provide an inviting and pleasing vista for those travelling into the township of Walcha
- To ensure development in gateway areas serves to enhance the overall landscape and streetscape
- Development within the gateway areas should contribute towards an attractive streetscape and a significant aspect of this is the provision of landscaped areas along site frontages



DERBY STREET WALCHA

SOUTH

14.11.2023



**collins
williams**
collaborate | innovate | deliver

- RECONSTRUCTED ROAD WITH NEW KERB AND GUTTER
- NEW FOOTPATH
- NEW ROAD
- NEW DRIVEWAY CROSSING
- NEW TURF
- NEW GARDEN BED

LEGEND

- NEW TREE EAST SIDE Golden Elm
- NEW TREE WEST SIDE Crepe Myrtle
- EXISTING TREE TO BE RETAINED Various sp.
- EXISTING TREE TO BE REMOVED

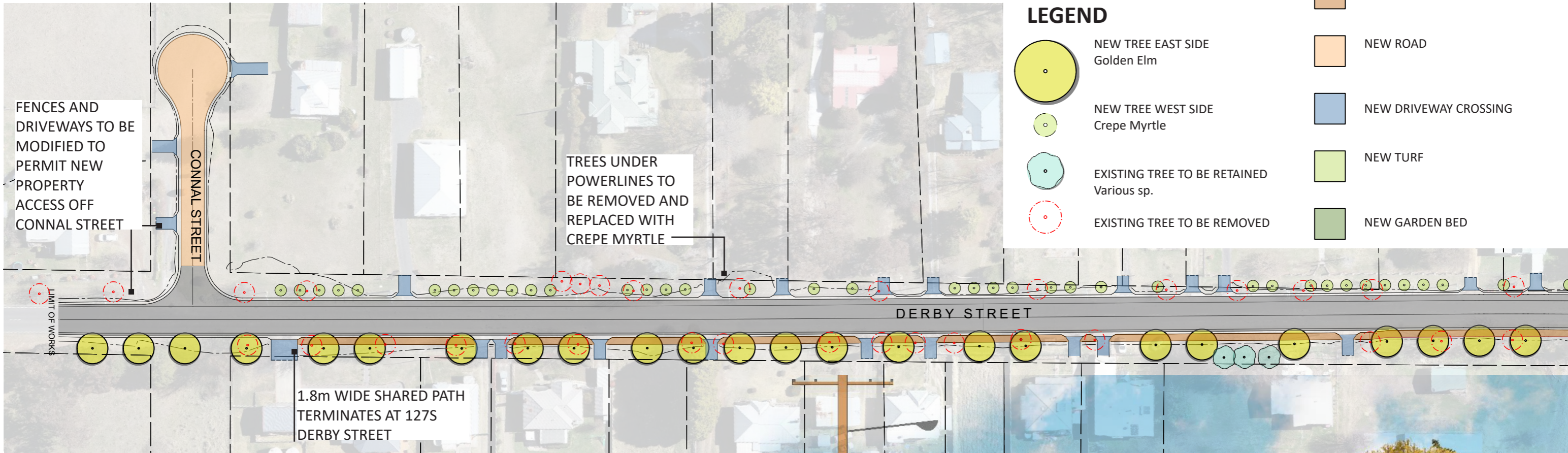

DERBY STREET SOUTH

PLAN 1 Scale 1:1000@A3

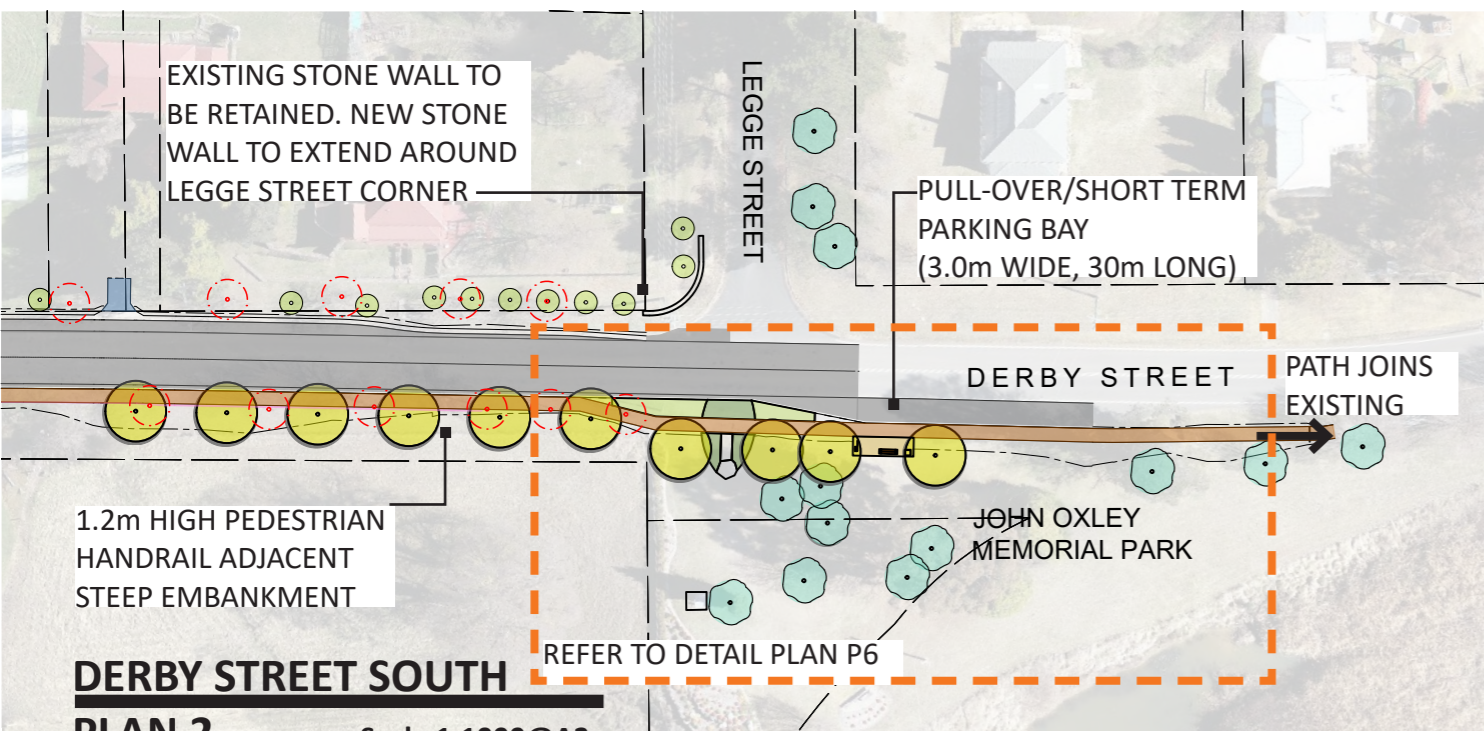

DERBY STREET SOUTH

PLAN 2 Scale 1:1000@A3

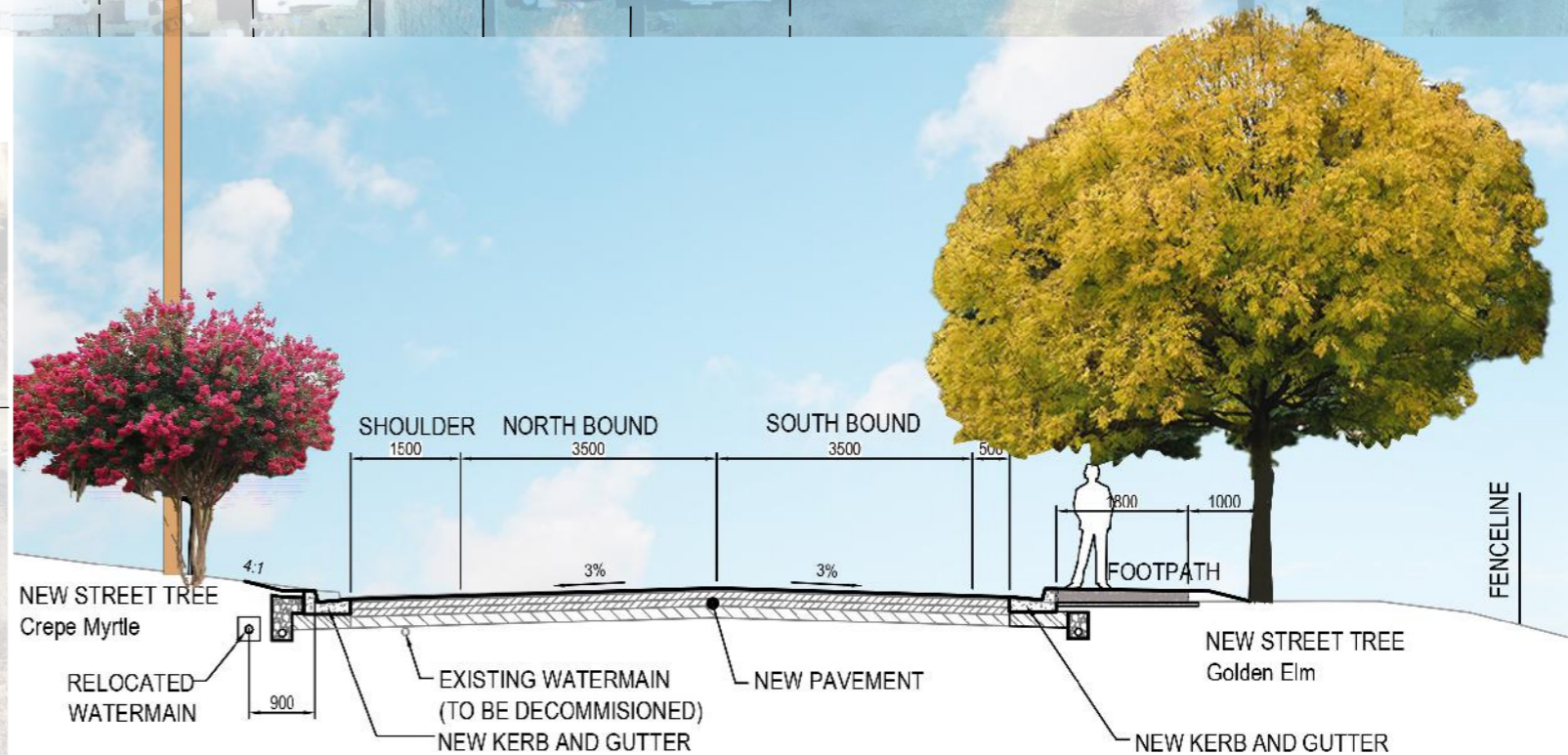

DERBY STREET SOUTH - TYPICAL SECTION

Scale 1:100@A3

DERBY STREET WALCHA

NORTH

14.11.2023



**collins
williams**
collaborate | innovate | deliver



LEGEND

-  NEW TREE
Gingko
-  NEW TREE
Crepe Myrtle
-  EXISTING TREE TO BE RETAINED
Crepe Myrtle
-  EXISTING TREE TO BE RETAINED
Various Sp.
-  EXISTING TREE TO BE REMOVED
-  RECONSTRUCTED ROAD WITH
NEW KERB AND GUTTER
-  NEW FOOTPATH
-  NEW ROAD SURFACE
MILL AND RESHEET
-  NEW DRIVEWAY CROSSING
-  NEW TURF
-  NEW GARDEN BED

DERBY STREET NORTH

PLAN 1 Scale 1:1000@A3

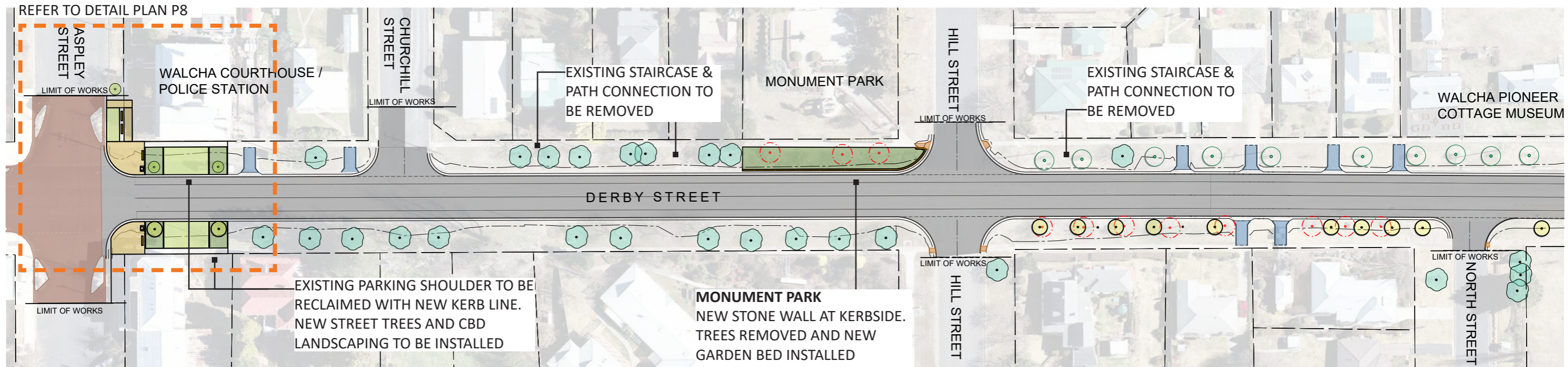

DERBY STREET NORTH

PLAN 2 Scale 1:1000@A3

DERBY STREET WALCHA

NORTH

14.11.2023

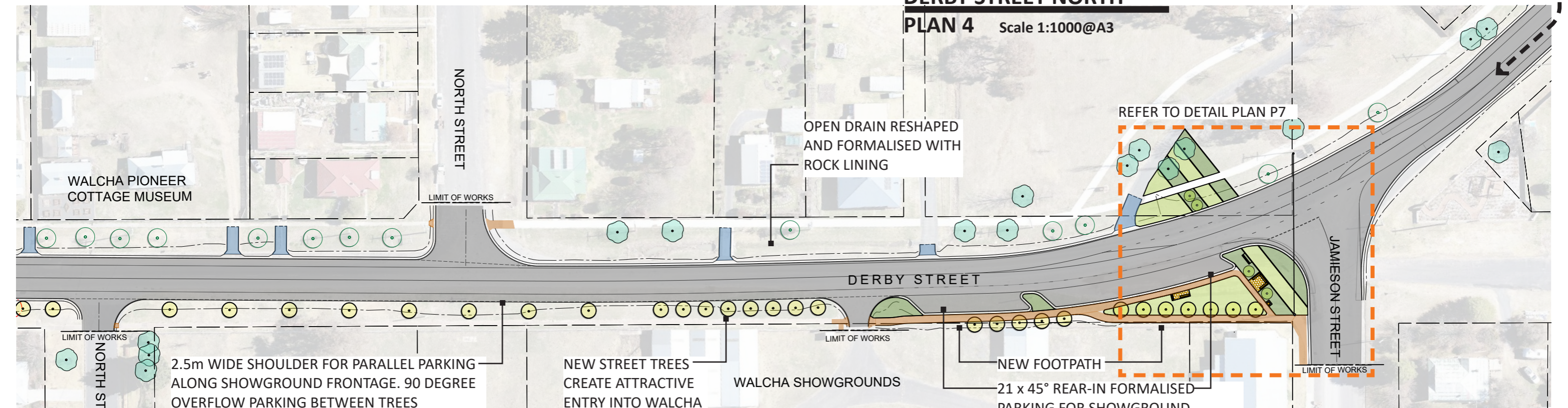
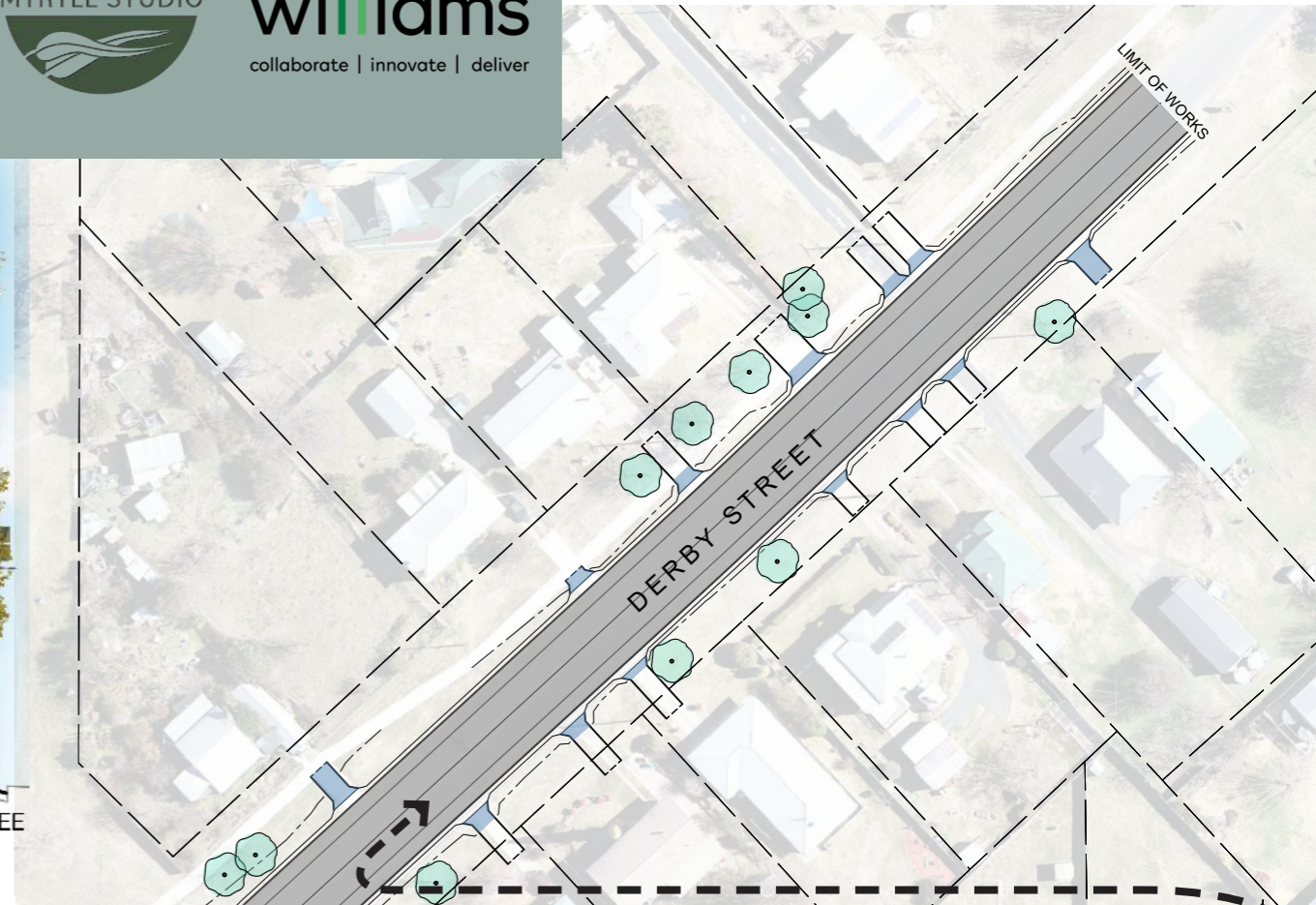
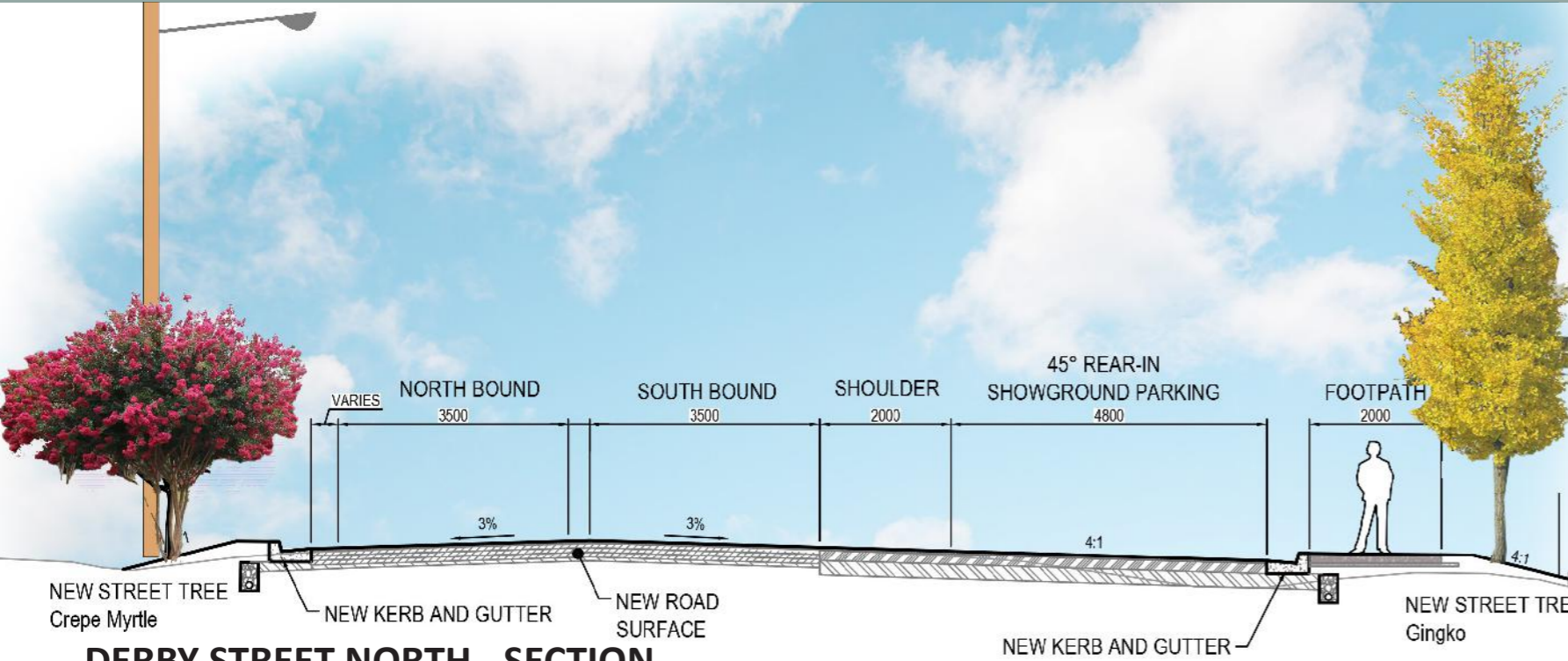

DERBY STREET NORTH

PLAN 3 Scale 1:1000@A3

DERBY STREET WALCHA

JOHN OXLEY PARK

14.11.2023



**collins
williams**
collaborate | innovate | deliver

LEGEND

- ① Information Sign, Seat and Bin with Feature Pavement
- ② Location Sign in Feature Garden Bed
- ③ John Oxley Cairn with Feature Garden and Path
- ④ New Street Trees
- ⑤ Existing Stone Wall is Returned Around Eroding Corner on Legge Street
- ⑥ New 1.8m Wide Path Connects to Existing Levee Path
- ⑦ Short Term Parking 3m x 30m
- ⑧ Worn Areas are Levelled, Topsoiled and Turfed



New Tree East Side- Golden Elm



New Tree West Side- Crepe Myrtle



Existing Tree To Be Retained- Various Sp.



Existing Tree To Be Removed

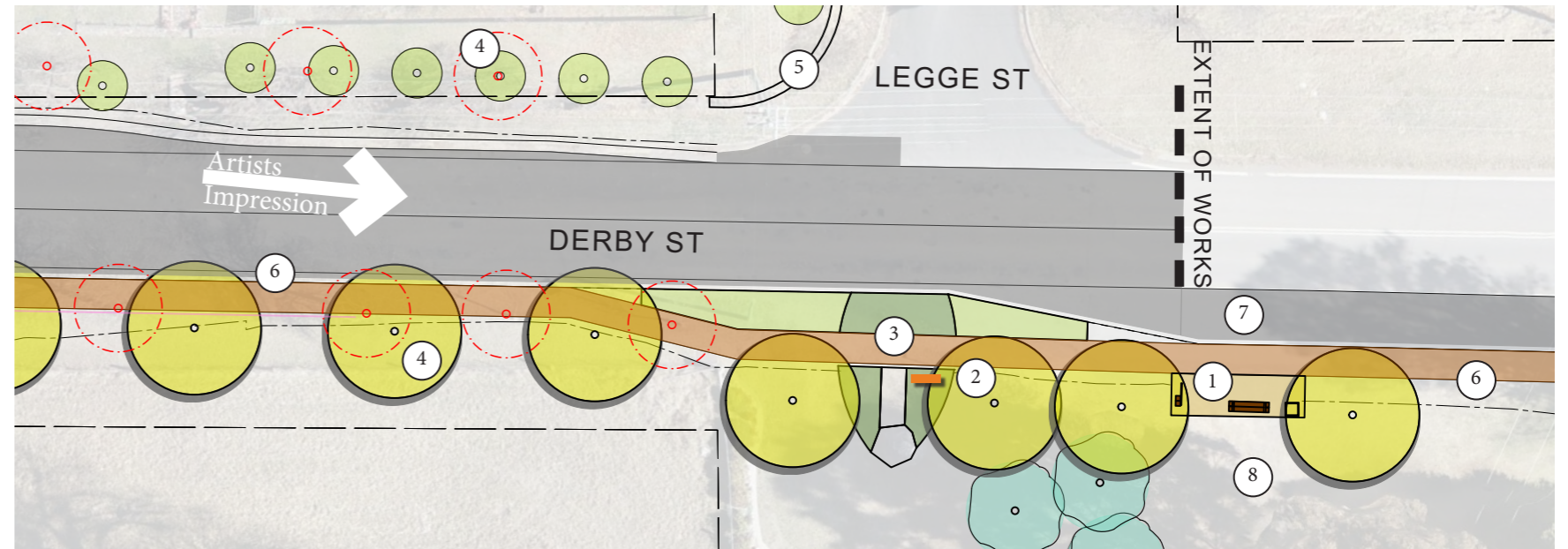

PLAN scale 1:500@A3



BEFORE



AFTER- Artists Impression

DERBY STREET WALCHA

CNR JAMIESON AND DERBY ST

14.11.2023



LEGEND

- ① Information Sign and Seat
 - ② Location Sign in Feature Garden Bed
 - ③ U Shaped Seating Area
 - ④ Bold Mass Plantings Extend Create Entry Gateway
 - ⑤ New Connecting Footpaths
 - ⑥ Existing Path Upgraded to 2m Width
 - ⑦ New Street Tree Plantings
 - ⑧ 21 x Reverse Angle Car Parks incl 2 x Accessible Parks
 - ⑨ Existing 2m Wide Shared Path
 - ⑩ Reconstructed Road with New Kerb and Gutter
 - ⑪ New Landscaped Area has a Variety of Spaces for New Artwork/ Sculpture
- New Tree Gingko
 - New Tree Crepe Myrtle
 - Existing Tree to be Retained Crepe Myrtle
 - Existing Tree to be Retained Various Sp.
 - Existing Tree to be Removed

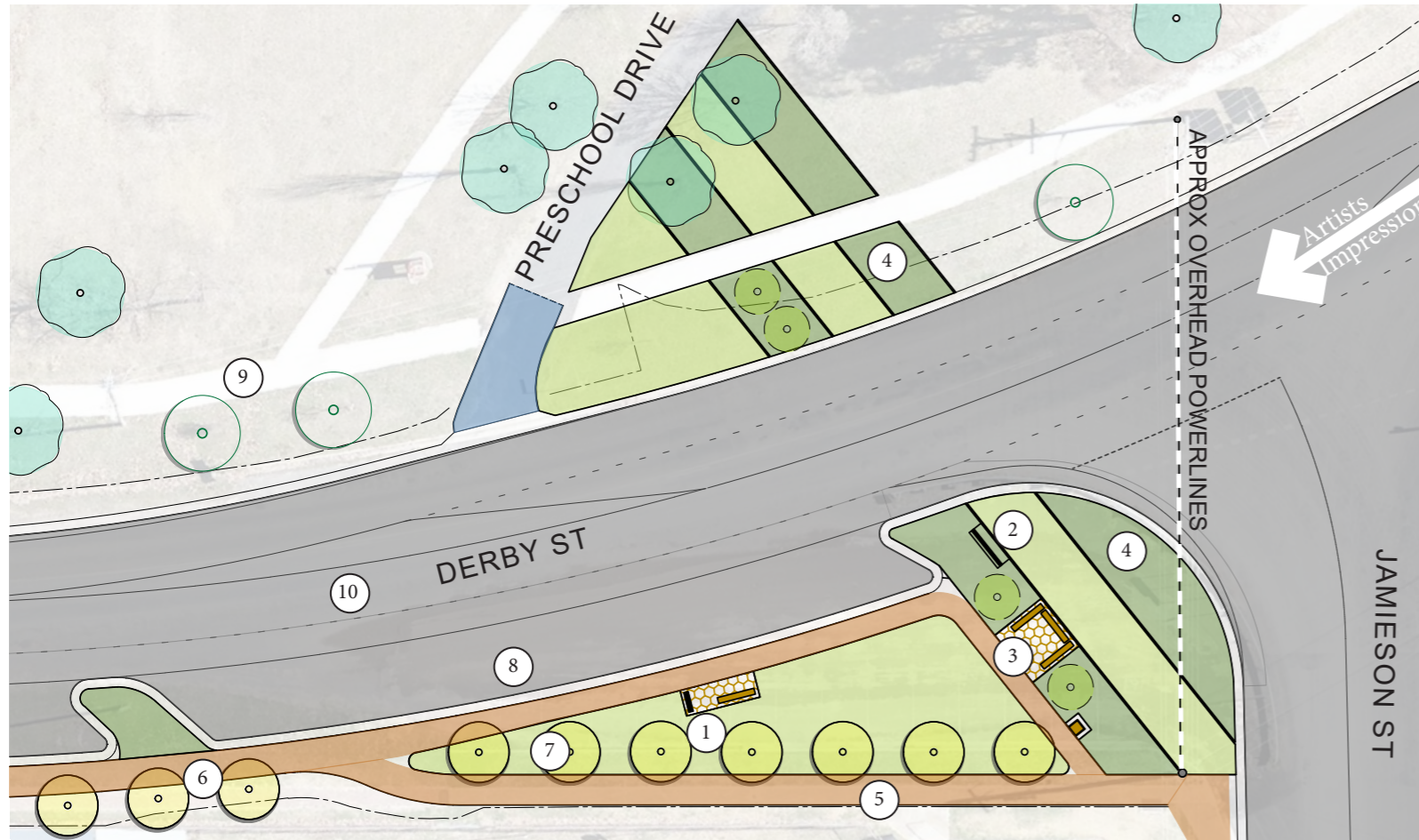

PLAN scale 1:500@A3

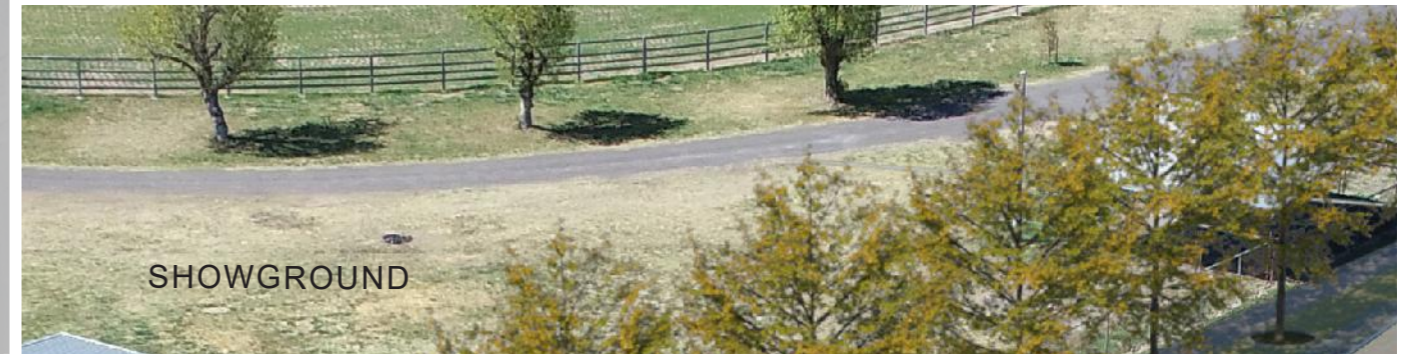

SHOWGROUND



BEFORE



AFTER- Artists Impression

DERBY STREET WALCHA

CNR APSLEY AND DERBY ST

14.11.2023



**collins
williams**
collaborate | innovate | deliver

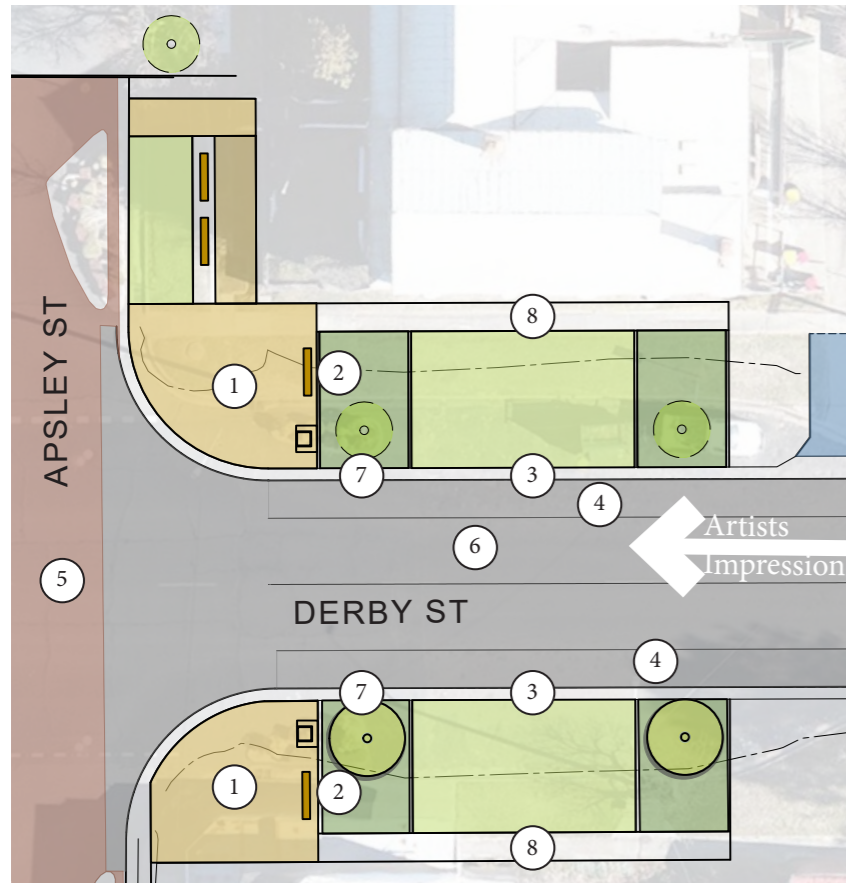

PLAN scale 1:500@A3

LEGEND

- | | |
|-----------------------------------|---|
| ① New CBD Feature Pavement | ● New Tree Gingko |
| ② Seat and Rubbish Receptacle | ● New Tree Crepe Myrtle |
| ③ New Kerbline | ○ Existing Tree to be Retained Crepe Myrtle |
| ④ Parallel Parking | ○ Existing Tree to be Retained Various Sp. |
| ⑤ Road Milled and Re-sheeted | ○ Existing Tree to be Removed |
| ⑥ Road Resurfaced | |
| ⑦ New Street Trees in Garden Beds | |
| ⑧ Upgrade To Existing Footpath | |



DERBY STREET WALCHA

SIGNAGE ANALYSIS NORTH

14 NOVEMBER 2023

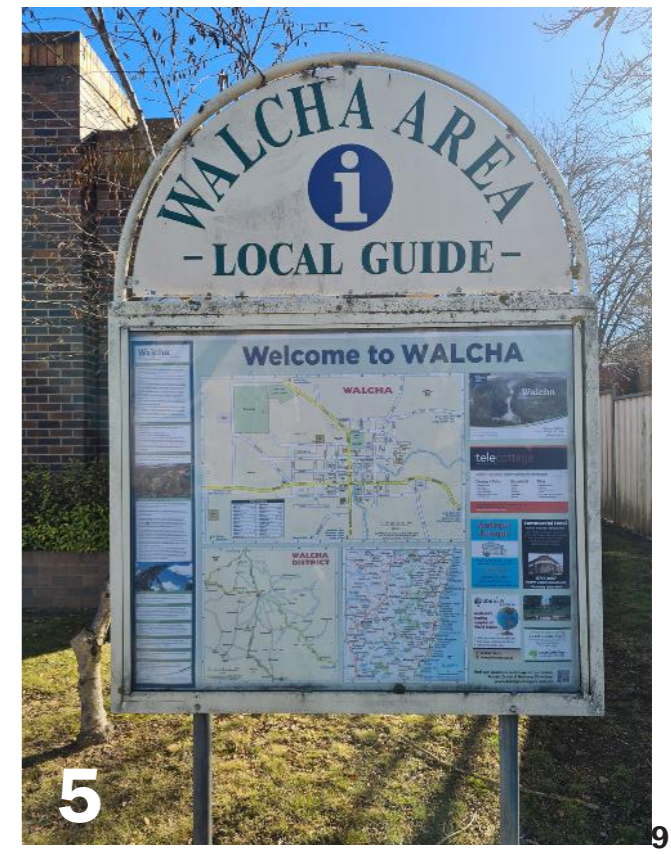
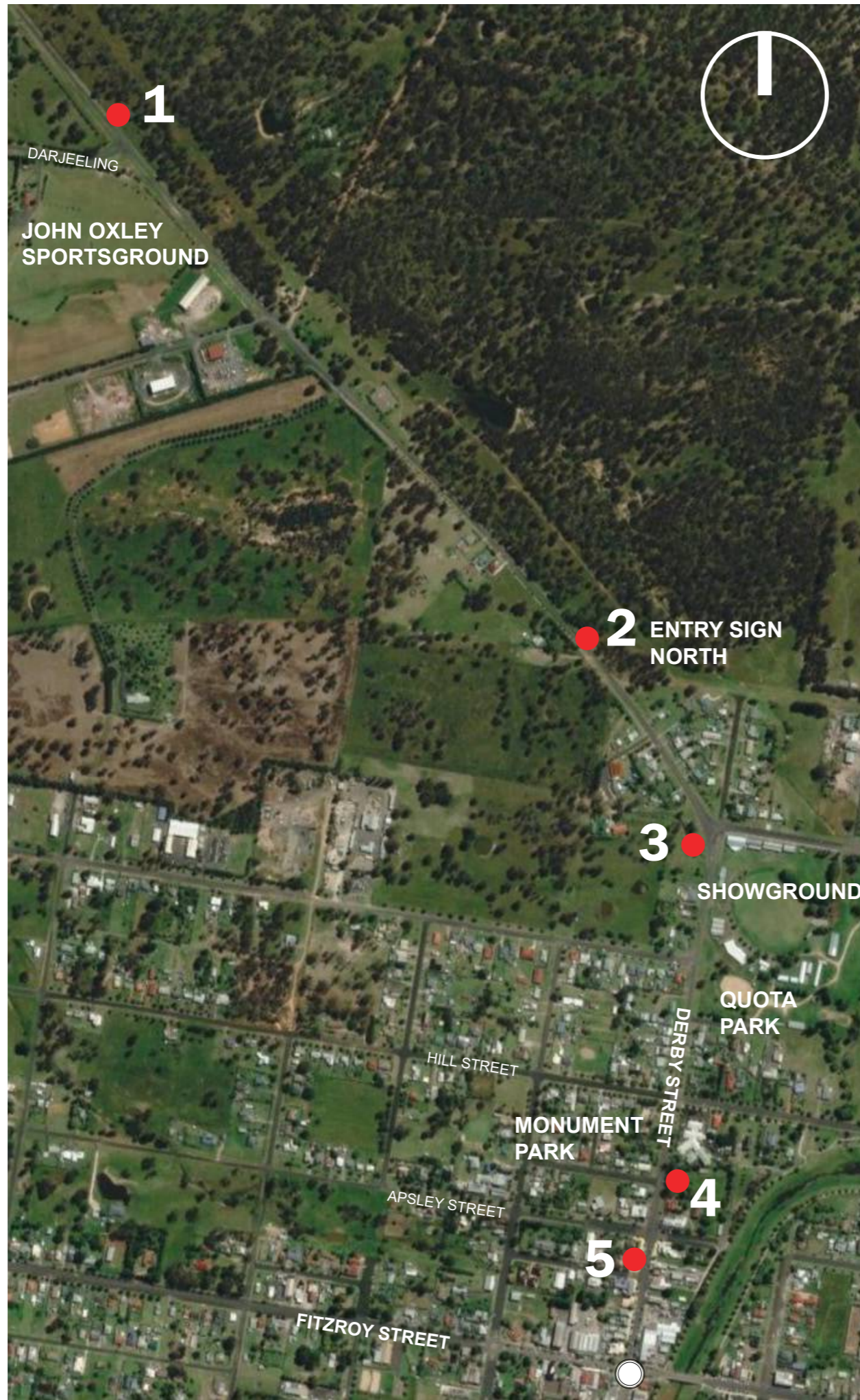

DERBY STREET WALCHA

SIGNAGE ANALYSIS SOUTH

14 NOVEMBER 2023

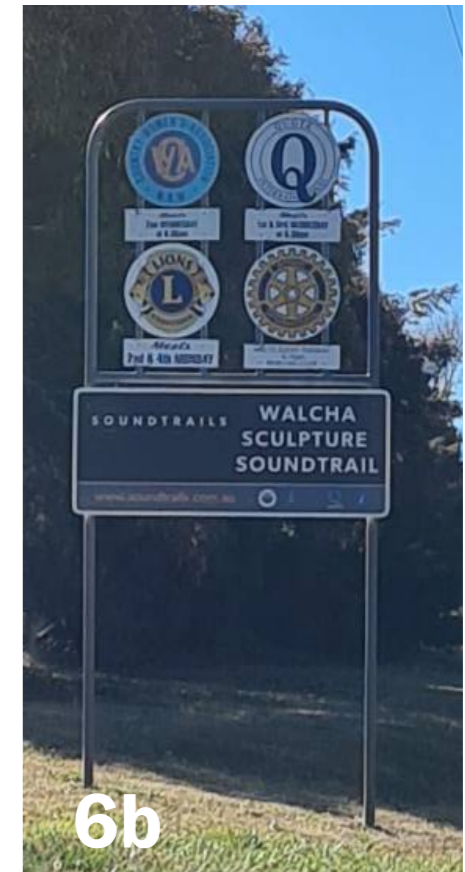
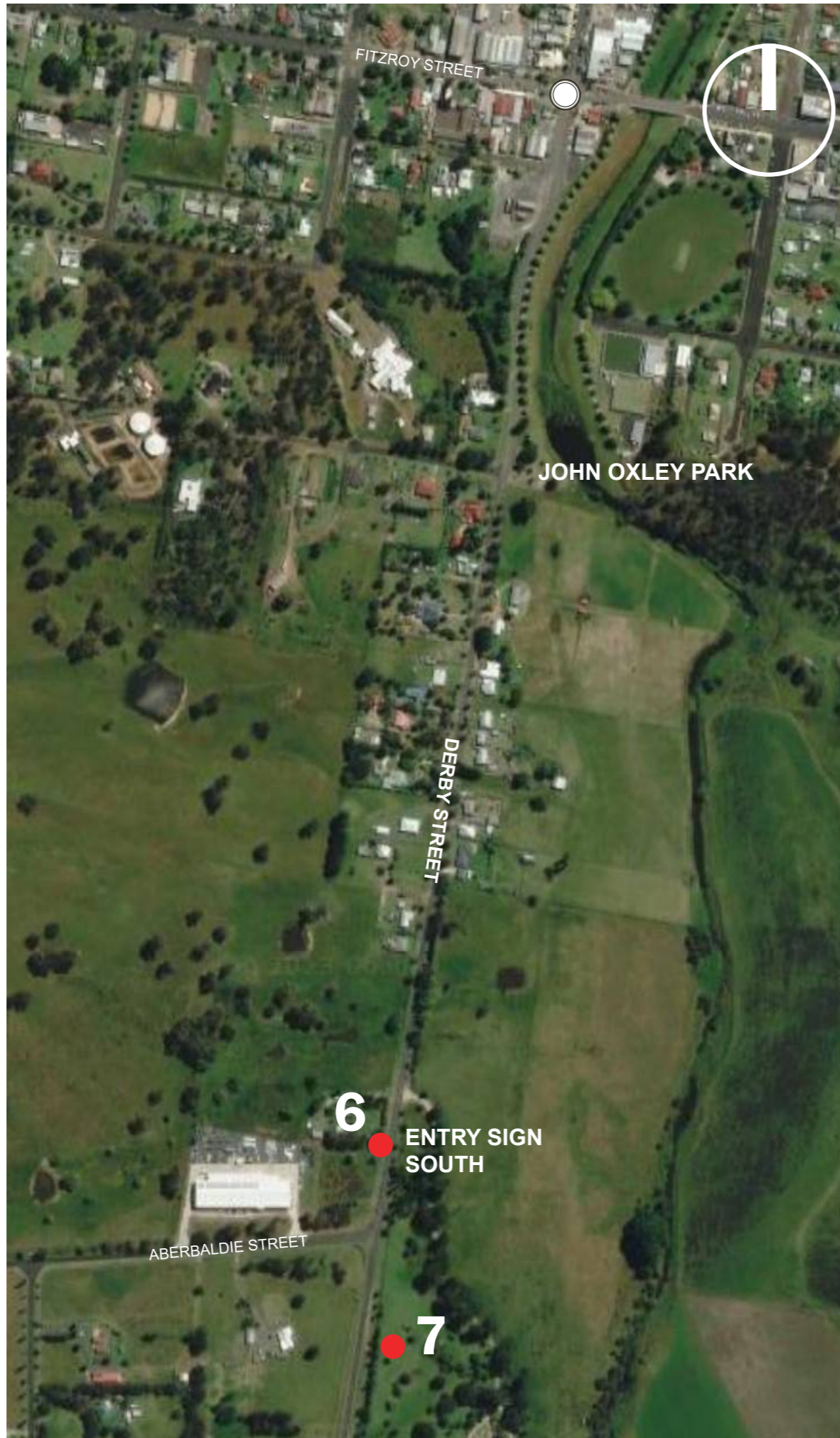

14 NOVEMBER 2023



- OBSERVATIONS**
- Entry Sculpture Signs are evocative and dramatic however difficult to read
 - New Sculpture Trail Signage is contemporary and suits Walcha's evolving character
 - Information Signs need updating
 - Monument Park monuments are high above the street and concealed against the trees
 - Most parks have no signage
 - Existing Park signage is fragmented and dated
 - Showground frontage is bare with agricultural buildings and rusted chainmesh fence with barbed wire to the top
 - There is no sign that says Walcha Showground
 - Most of the signage is Transport for NSW standard signage
 - Road carriageway is expansive
 - Street trees on Western side are small to not interfere with powerlines



DERBY STREET WALCHA

MATERIALS PALETTE 1

14 NOVEMBER 2023

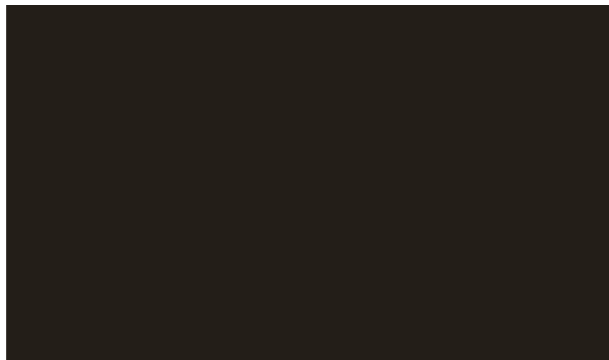
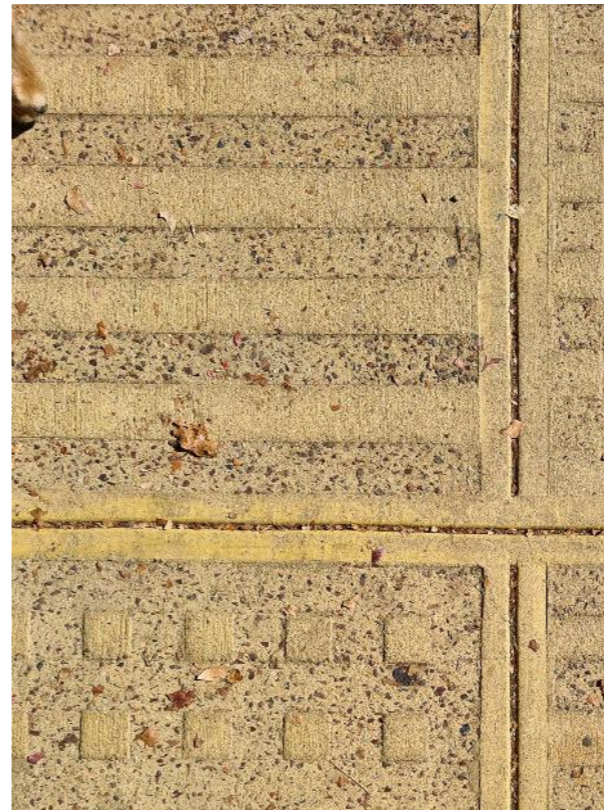
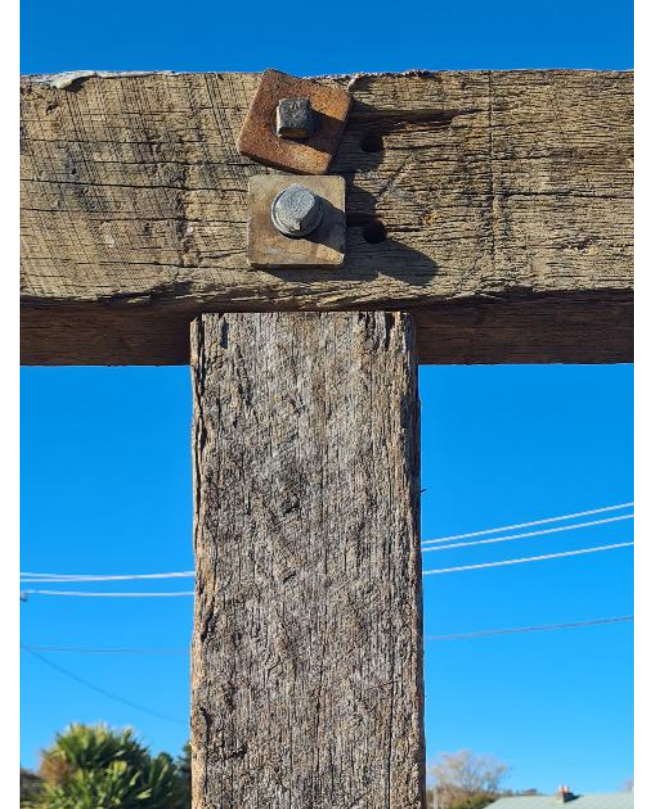

DERBY STREET WALCHA

MATERIALS PALETTE 2

14 NOVEMBER 2023



The route of the Apsley River as it travels East of Fitzroy Street provides inspiration for the shape of the signage

DERBY STREET WALCHA
SIGNAGE SUITE

14 NOVEMBER 2023



ENTRY SIGN

INFORMATION SIGN

LOCATION SIGN

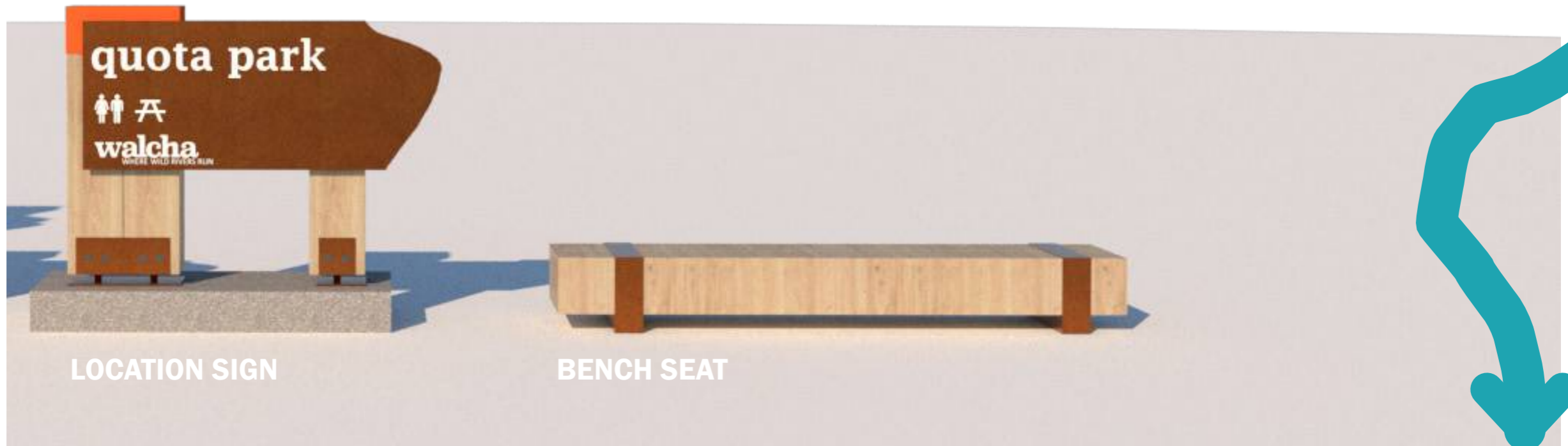

LOCATION SIGN

BENCH SEAT



APSLEY RIVER



ENTRY SIGN



EXISTING SIGNAGE

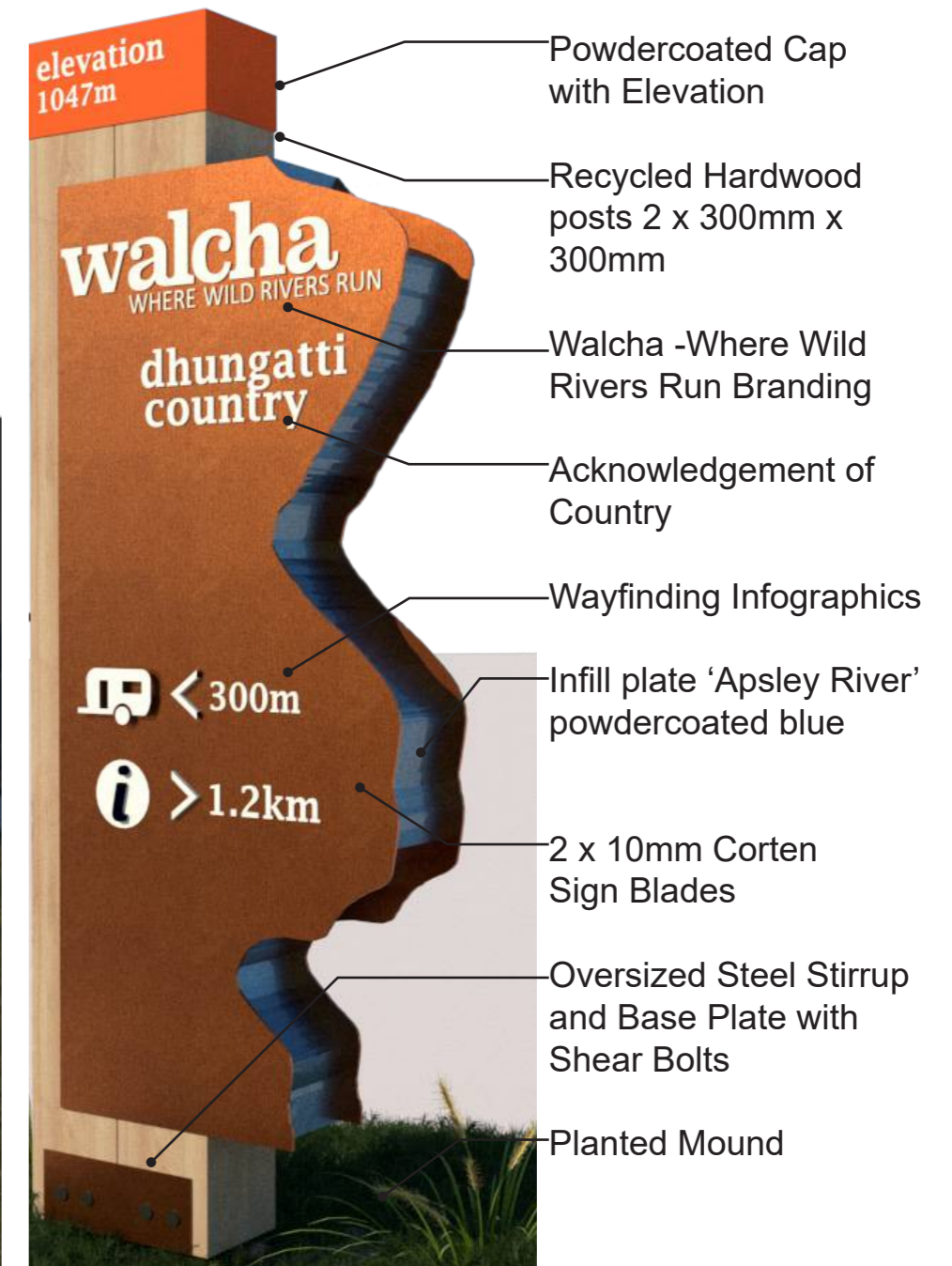

DERBY STREET WALCHA INFORMATION & LOCATION SIGN

14 NOVEMBER 2023



LEGEND

- ① Information Sign and Seat
- ② Location Sign in Feature Garden Bed
- ③ Seating Area
- ④ Bold Mass Plantings Extend Across Derby Street to Create Entry Gateway
- ⑤ New Street Tree Plantings



INFORMATION SIGN

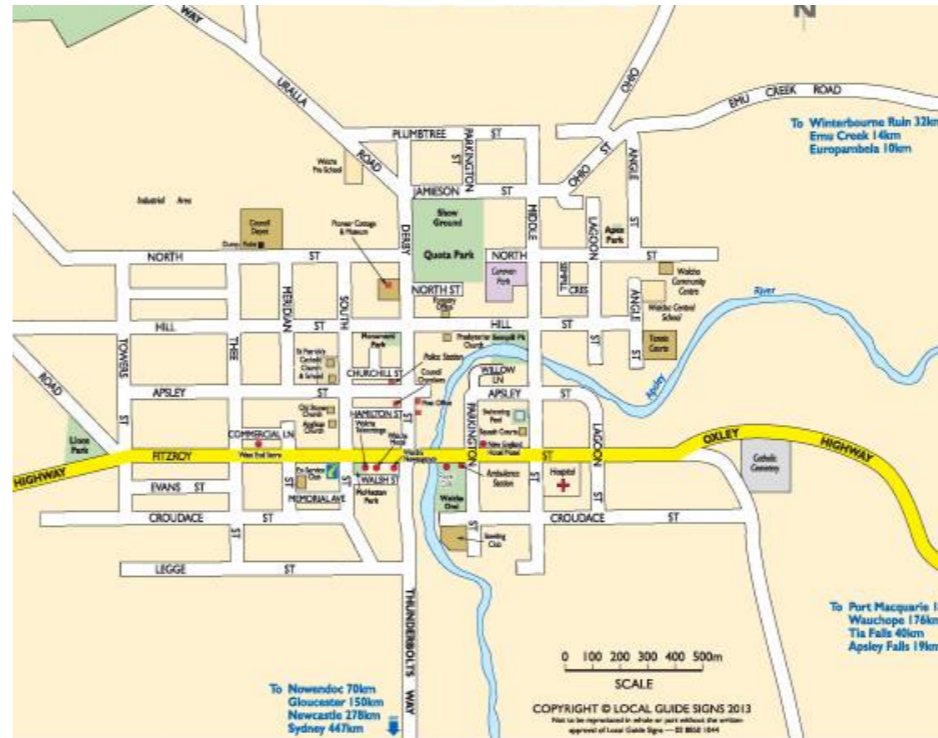
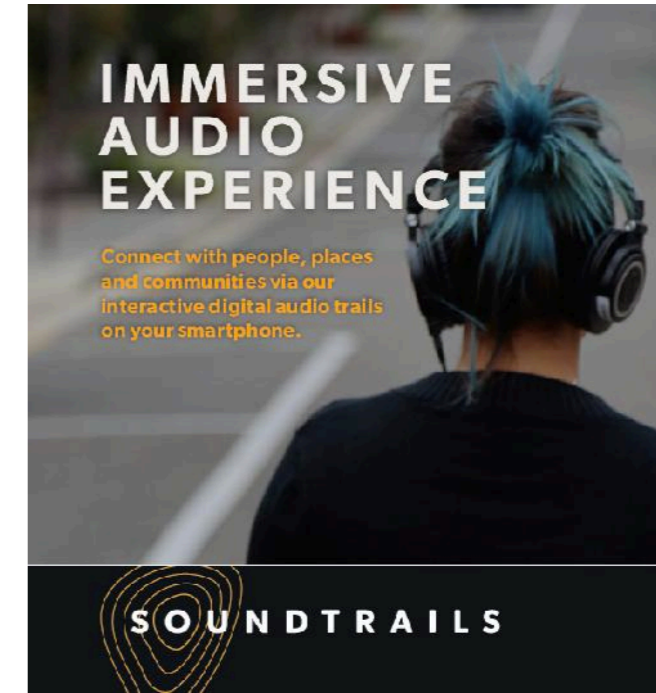

Meets
2nd WEDNESDAY
at 9.30am



Meets
1st & 3rd WEDNESDAY
at 6.30pm



Meets
2nd & 4th MONDAY



MEETS EVERY TUESDAY
6:15pm
BOWLING CLUB

Information Sign to include a variety of information such as a large map with key destinations, CWA, Lions, Quota and Rotary Meeting times, Soundtrails and events such as the Motorcycle Rally and Walch Show. One part of the sign could be in a form that is able to be updated eg a digital component or noticeboard to allow for new and upcoming events.



14 NOVEMBER 2023

DERBY STREET NORTH
Existing



Koelruteria Golden Rain Tree

Existing Both Sides



Lagerstroemia indica

Existing West Side

DERBY STREET NORTH
Proposed Showground



Gingko

Proposed Showground Opt 1



Quercus palustris Green Pillar

Proposed Showground Opt 2

DERBY STREET SOUTH
Existing



Ulmus Louie Van Houtte

Existing Levee Bank



Fraxinus Golden Ash

Existing Both Sides



Fraxinus cinnamaron

Existing Both Sides

DERBY STREET SOUTH
Proposed



Ulmus Louie Van Houtte

Proposed East Side



Lagerstroemia indica

Proposed West Side 18



DERBY STREET WALCHA
PLANTING- MEMORIAL PARK

14 NOVEMBER 2023



Hebe Inspiration
Shrubby Veronica



Hebe Caledonia
Shrubby Veronica



Rosemary



Teucrium fruticans
Germander



Hylotelephium spectabile
Sedum Autumn Joy



Phlox subulata
Creeping Phlox



Convolvulus cneorum
Silver Bush



Stachys byzantina
Lambs Ears



500mm HIGH STONE WALL AT KERB EDGE

